ashika®

NEWS 04/2026

CATALOGUE
FOR CARS AND COMMERCIAL VEHICLES

CATALOGO
PER AUTOMOBILI E VEICOLI COMMERCIALI

www.ashika.eu

Brake system

131-01-188 Cable, parking brake

NISSAN CABSTAR Pick-up

OE
36531F3900

Fitting Position: Left Rear
Length [mm]: 2032

131-01-189 Cable, parking brake

NISSAN CABSTAR Pick-up

OE
36530F3900

Fitting Position: Right Rear
Length [mm]: 1160

131-01-191 Cable, parking brake

NISSAN CABSTAR Pick-up

OE
364529X502
364529X50A

Fitting Position: Left
Fitting Position: Right
Length [mm]: 1165
Section: Rear Section

60-00-0185C Brake Disc

FORD ECOSPORT

OE
2 147 409
2147409
GN15-1125-CA
GN151125CA

Brake Disc Thickness [mm]: 25
Brake Disc Type: Internally Vented
Centering Diameter [mm]: 64
Fitting Position: Front Axle
Minimum Thickness [mm]: 23
Number of Bores: 4
Outer Diameter [mm]: 300
Pitch Circle [mm]: 108
Surface: Painted
Thickness [mm]: 40

60-00-0186C Brake Disc

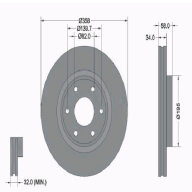

NISSAN PATROL III (Y62)

OE
40206-1LB0A
40206-1LB1A
402061LB0A
402061LB1A

Brake Disc Thickness [mm]: 34
Brake Disc Type: Internally Vented
Centering Diameter [mm]: 82
Fitting Position: Front Axle
Height [mm]: 58
Minimum Thickness [mm]: 32
Number of Bores: 6
Outer Diameter [mm]: 358
Pitch Circle [mm]: 139,7
Surface: Painted

Brake system

55-05-532 — Brake Shoe Set

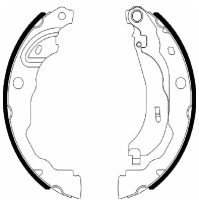

DACIA JOGGER
MERCEDES-BENZ CITAN Cassone/Limousine
spaziosa (W420)
MERCEDES-BENZ CITAN Tourer (W420)
MERCEDES-BENZ T-CLASS MPV / Space wagon
(W420)

OE
44 06 034 57R
44060-00Q3D
A4204232400

Fitting Position: Rear
Outer Diameter 1 [mm]: 230
Thickness [mm]: 5
Width [mm]: 42

50-00-0582 — Brake Pad Set, disc brake

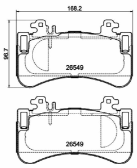

MERCEDES-BENZ EQE
MERCEDES-BENZ EQE SUV (X294)
MERCEDES-BENZ EQS (V297)

OE
0004200706
0004206003
0004206103
0004212702
A0004200706
A0004206003

Brake System: Brembo
Fitting Position: Front Axle
Height [mm]: 96,7
Thickness [mm]: 15,3
Wear Warning Contact: Prepared for wear indicator
Width [mm]: 168,2
WVA Number: 26549

50-0L-L25 — Brake Pad Set, disc brake

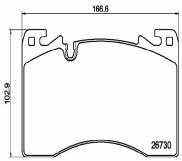

LAND ROVER RANGE ROVER SPORT III (L461)
LAND ROVER RANGE ROVER V (L460)

OE
LR157388

Brake System: Brembo
Fitting Position: Front Axle
Height [mm]: 102,9
Thickness [mm]: 17,3
Wear Warning Contact: Prepared for wear indicator
Width [mm]: 166,6
WVA Number: 26730

51-00-0042 — Brake Pad Set, disc brake

ASTON MARTIN DB9 Cabriolet
ASTON MARTIN DB9 Coupe
ASTON MARTIN DBS Coupé
ASTON MARTIN DBS Volante
ASTON MARTIN RAPIDE
ASTON MARTIN V12 Coupé

OE
100346000B
100346000D
100346000E
420698451A
420698451D
43221T6NA52

Brake System: Brembo
Height [mm]: 53,5
Thickness [mm]: 9
Wear Warning Contact: Excl. wear warning contact
Width [mm]: 55,6
WVA Number: 20610

51-02-2008 — Brake Pad Set, disc brake

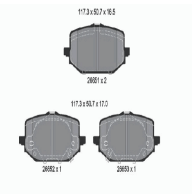

HONDA CR-V VI (RS_)

OE
430223E7G01
430223E7H01

Fitting Position: Rear Axle
Height [mm]: 50,7
Thickness/Strength 1 [mm]: 16,5
Thickness/Strength 2 [mm]: 17
Wear Warning Contact: With acoustic wear warning
Width [mm]: 117,3
WVA Number: 26651
WVA Number: 26652
WVA Number: 26653

Brake system

56-08-821C — Brake Drum

SUZUKI VITARA (ET, TA)
SUZUKI VITARA Cabrio (ET, TA)

OE
4351156B00

Centering Diameter [mm]: 50
Fitting Position: Rear Axle
Inner Br. Drum Diam. [mm]: 254
Inner Brake Drum Height [mm]: 53,5
Inner Diameter [mm]: 50
Number of Holes: 5
Outer Diameter [mm]: 296
Total Br. Drum Height [mm]: 67

Clutch

167-00-2147 — Cable, manual transmission

IVECO DAILY III Cassone / Furgonato / Promiscuo
IVECO DAILY III Pianale piatto/Telaio
IVECO DAILY IV Cassone / Furgonato / Promiscuo
IVECO DAILY V Cassone / Furgonato /

OE
500317684
504034853

Length 1/ Length 2 [mm]: 765/495

92-05-5024 — Clutch Kit

MITSUBISHI PAJERO II (V3_W, V2_W, V4_W)

OE

Centering Diameter [mm]: 26,1
Diameter [mm]: 250
Number of Parts [parts]: 3
Number of Teeth: 23
Specification: DISCO SENZA MOLLE/DI

Cooling System

35-00-0122 — Water Pump

FIAT REGATA (138)
FIAT REGATA Weekend
FIAT RITMO Cabriolet
FIAT RITMO I (138A)
FIAT RITMO II (138A)

OE
5924366
5990701
7633560
7671810

Operating Mode: Mechanical
Supplementary Article/Supplementary Info 2: Without cover
Supplementary Article/Supplementary Info: with seal
Water Pump Type: For v-ribbed belt use

35-00-0234 — Water Pump

FIAT 127
FIAT 127 Panorama
FIAT 147
FIAT DUNA (146 B)
FIAT DUNA Weekend (146 B)
FIAT FIORINO (127)

OE
4336009
5882691
5890406
71719668
71737960

Operating Mode: Mechanical
Supplementary Article/Supplementary Info: with seal
Water Pump Type: For v-ribbed belt use

Cooling System

35-00-0241 Water Pump

FIAT REGATA (138)
FIAT REGATA Weekend
FIAT RITMO Cabriolet
FIAT RITMO I (138A)
FIAT RITMO II (138A)

OE
5924366
5990701
7633560
7671810

Operating Mode: Mechanical
Supplementary Article/Supplementary Info 2: Without cover
Supplementary Article/Supplementary Info: with seal
Water Pump Type: For v-ribbed belt use

38-00-0028F Coolant Flange

FORD ESCORT '95 Furgonato (AVL)
FORD ESCORT VII (GAL, AAL, ABL)
FORD ESCORT VII Station wagon (GAL, ANL)
FORD ESCORT VII Tre volumi (GAL, AFL)
FORD FIESTA Furgonato (J5_, J3_)
FORD FIESTA IV (JA_, JB_)

OE
1093991
7064920
924F9K457AB
924F9K457AC
924F9K457AD

Supplementary Article/Supplementary Info: with seal

38-00-0235 Thermostat, coolant

FIAT DOBLO (119)
FIAT DOBLO Cargo (223)
FIAT PALIO Weekend (178DX)
FIAT PUNTO (188)
FIAT PUNTO Van (188AX)
FIAT STRADA Pick-up (178E)

OE
46785392

Opening Temperature [°C]: 88
Supplementary Article/Supplementary Info: With gaskets/seals

38-00-0240 Thermostat, coolant

FIAT BRAVA (182)
FIAT BRAVO I (182)
FIAT MAREA (185)
FIAT MAREA Weekend (185)

OE
0007791178
7791178

Housing Type: Metal Housing
Opening Temperature [°C]: 88
Supplementary Article/Supplementary Info: with seal

38-00-0241 Thermostat, coolant

ALFA ROMEO 145 (930)
ALFA ROMEO 146 (930)
ALFA ROMEO 155 (167)

OE
0060614140
46550153
60614140

Housing Type: Metal Housing
Opening Temperature [°C]: 83
Supplementary Article/Supplementary Info: with seal

Cooling System

38-00-0321 Thermostat, coolant

VOLVO C30
VOLVO C70 II Cabriolet
VOLVO S40 II (MS)
VOLVO S60 I
VOLVO S80 I (TS, XY)
VOLVO S80 II (AS)

OE
30637216
30637217
30637243
30650022
30650023
30650469

Opening Temperature [°C]: 91

38-00-0340 Thermostat, coolant

CITROEN JUMPER Autobus
CITROEN JUMPER Furgonato
CITROEN JUMPER Pianale piatto/Telaio
FORD TRANSIT Furgonato
FORD TRANSIT Pianale piatto/Telaio
PEUGEOT BOXER Autobus

OE
1 731 770
96 787 413 80
9678741380
BK2Q8A586AB

Fits thermostat with opening temperature [°C]: 88

38-00-0343 Thermostat, coolant

FORD TOURNEO CUSTOM Autobus
FORD TRANSIT Autobus
FORD TRANSIT CUSTOM Autobus
FORD TRANSIT CUSTOM Furgonato
FORD TRANSIT Furgonato
FORD TRANSIT Pianale piatto/Telaio

OE
2383556
KK2Q9K478CA

Housing Type: with housing
Opening Temperature [°C]: 88

38-00-0522 Thermostat, coolant

DAEWOO MUSSO (FJ)
MERCEDES-BENZ CLASSE C (W202)
MERCEDES-BENZ CLASSE C Station wagon (S202)
MERCEDES-BENZ CLASSE E (W124)
MERCEDES-BENZ CLASSE E (W210)

OE
00A121113
1112000415
1112000815
1112000915
1112001215
1112001815

Housing Type: Metal Housing
Opening Temperature [°C]: 87
Supplementary Article/Supplementary Info: with seal

38-00-0524 Thermostat, coolant

MERCEDES-BENZ CLASSE A (W169)
MERCEDES-BENZ CLASSE B (W245)

OE
6402000415
6402000515
6462000415
A6402000415
A6402000515
A6462000415

Opening Temperature [°C]: 80

Cooling System

38-00-0616 Thermostat, coolant

DAEWOO TICO (KLY3)
FORD GRANADA (GU)
JEEP CHEROKEE (XJ)
MERCEDES-BENZ 100 Autobus (631)
MERCEDES-BENZ 100 Furgonato (631)
MERCEDES-BENZ 100 Pianale piatto/Telaio

OE
12039075
133734
22033775
22034675
22037275
22037676

Number of seals: 1
Opening Temperature [°C]: 79
Supplementary Article/Supplementary Info: With gaskets/seals

38-00-0630 Thermostat, coolant

CITROEN C4 Grand Picasso II
CITROEN C4 Picasso II
CITROEN C4 PICASSO II Van (DD_)
CITROEN C5 III (RD_)
CITROEN C5 III Break (TD_)
PEUGEOT 308 II

OE
1336CP
9808647280

Opening Temperature [°C]: 102
Operating Mode: Electrically Controlled
Supplementary Article/Supplementary Info: with seal

38-00-0631 Thermostat, coolant

CITROEN C3 AIRCROSS II
CITROEN C3 II
CITROEN C3 III (SX)
OPEL CORSA F
OPEL CROSSLAND X
PEUGEOT 2008

OE
3553595
9811034680

Opening Temperature [°C]: 103

38-00-0634 Thermostat, coolant

CITROEN BERLINGO (K9)
CITROEN BERLINGO Furgonato (B9)
CITROEN BERLINGO Furgonato (K9)
CITROEN C3 AIRCROSS II
CITROEN C3 III (SX)
CITROEN C4 III

OE
3553499
9812131480

Opening Temperature [°C]: 97
Operating Mode: Electrically Controlled
Supplementary Article/Supplementary Info: with seal
Supplementary Article/Supplementary Info: with temperature sensor

38-00-0718 Thermostat, coolant

RENAULT TWINGO III
SMART FORFOUR 2 volumi /Coda spiovente (453)
SMART FORTWO Cabriolet (453)
SMART FORTWO Coupé (453)

OE
110612674R
2812000615
A2812000615

Housing Type: Synthetic Material Housing
Opening Temperature [°C]: 87

Cooling System

38-00-0722 Thermostat, coolant

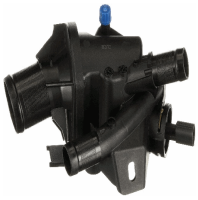

RENAULT ALASKAN
RENAULT MASTER III Autobus (JV)
RENAULT MASTER III Furgonato (FV)
RENAULT MASTER III Pianale piatto/Telaio (EV, HV, UV)

OE
110604371R
110609356R

Opening Temperature [°C]: 83
Supplementary Article/Supplementary Info: with seal

38-00-0725 Thermostat, coolant

DACIA DUSTER
DACIA JOGGER
DACIA LOGAN II
DACIA LOGAN III
DACIA LOGAN MCV II
DACIA SANDERO II

OE
110610362R
110616835R
110616875R
110618961R

Housing Type: with housing
Opening Temperature [°C]: 87

38-00-0726 Thermostat, coolant

NISSAN INTERSTAR Autobus (X70)
NISSAN INTERSTAR Furgonato (X70)
NISSAN INTERSTAR Pianale piatto/Telaio
NISSAN PRIMASTAR Autobus (X83)
NISSAN PRIMASTAR Furgonato (X83)
NISSAN PRIMASTAR Pianale piatto/Telaio

OE
0155200QAK
1106100Q0F
1106100QAC
1106100QAJ
1106100QAK
4404721

Housing Type: Synthetic Material Housing
Opening Temperature [°C]: 83
Supplementary Article/Supplementary Info: with seal

38-00-0730 Thermostat, coolant

RENAULT CLIO III Furgonato (SB_, SR_)
RENAULT GRAND SCÉNIC III (JZ0/1_)
RENAULT SCÉNIC III (JZ0/1_)

OE
11 06 030 26R
11 06 055 36R
11060-00Q0B
11060-00Q0K
11060-00Q0S
11060-00Q0T

Opening Temperature [°C]: 83
Supplementary Article/Supplementary Info 2: with sensor
Supplementary Article/Supplementary Info: with seal

38-00-0974 Thermostat, coolant

AUDI A2 (8Z0)
SEAT ALTEA (5P1)
SEAT ALTEA XL (5P5, 5P8)
SEAT AROSA (6H)
SEAT CORDOBA (6K1, 6K2)
SEAT CORDOBA (6K2)

OE
032121110B
032121110P
5JF129620
5JF129620A
5Z0129620
6Y0129620

Opening Temperature [°C]: 87
Supplementary Article/Supplementary Info: with seal

Cooling System

38-00-0978 Thermostat, coolant

AUDI A1 (8X1, 8XF)
AUDI A1 Sportback (8XA, 8XK)
SEAT IBIZA V (6J5, 6P5)
SEAT IBIZA V SPORTCOUPE (6J1, 6P1)
SEAT IBIZA V ST (6J8, 6P8)
SEAT TOLEDO IV (KG3)

OE
04B121026C
04B121111C
04B121113A

Housing Type: Synthetic Material Housing
Opening Temperature [°C]: 89
Supplementary Article/Supplementary Info: with seal

Engine

115-00-004 Bolt Kit, cylinder head

ALFA ROMEO MITO (955)
AUTOBIANCHI A 112
AUTOBIANCHI Y10
FIAT 500 (312)
FIAT 500 C (312)
FIAT CINQUECENTO (170)

OE
1 549 981
1549981
1549981(x10)
7696197
7696197(x10)
W302939

Bolt Head-/Nut Design: Male Hex
Number of screws: 10
Spanner Size: 13
Thread Size: M9x1,25x96

115-00-009 Bolt Kit, cylinder head

ALFA ROMEO AR 6 Furgonato (280)
ALFA ROMEO AR 8 Furgonato (280)
ALFA ROMEO AR 8 Pianale piatto/Telaio (280)
FIAT 131
FIAT 131 Familiare/Panorama
FIAT 132

OE
4828150
4828150 (12X)
4854648
4854648 (10X)

Bolt Head-/Nut Design: Male Hex
Number of screws: 22
Spanner Size: 17
Thread Measurement 1: M12x1,25x119
Thread Measurement 2: M12x1.25x163

115-00-010 Bolt Kit, cylinder head

CHEVROLET (SGM) EPICA
CHEVROLET ASTRA 2 volumi /Coda spiovente
CHEVROLET ASTRA Tre volumi
CHEVROLET AVEO 2 volumi /Coda spiovente (T250, T255)
CHEVROLET AVEO 2 volumi /Coda spiovente

OE
6 07 960
607960
607960 (10X)
71739839
71739839 (10X)
7173983910

Bolt Head-/Nut Design: Male Torx
Number of screws: 10
Spanner Size: TX - E 12
Thread Size: M10x1,25x153

115-02-221 Screw Set, cylinder head cover

CITROEN BERLINGO (K9)
CITROEN BERLINGO Furgonato (K9)
CITROEN C-ELYSEE
CITROEN C3 AIRCROSS II
CITROEN C3 AIRCROSS II VAN (2C_, 2R_)
CITROEN C3 III (SX)

OE
0132.56
0132.56 (x20)
132.56
132.56 (x20)
96 448 622 80
96 448 622 80 (x20)

Additionally required articles (article numbers): KAA-001JM
Additionally required articles (article numbers): XX-COPERCHIO
Bolt Head-/Nut Design: Male Hex
Length [mm]: 41
Outer Diameter [mm]: 31
Quantity: 20
Screw length below head [mm]: 35
Thread Length [mm]: 31
Thread Size: M6 x 1,0

115-03-306 Bolt Kit, cylinder head

CATERHAM SEVEN (CF)
FORD ASIA / OZEANIA FIGO
FORD AUSTRALIA FIESTA 2 volumi /Coda spiovente (WS)
FORD B-MAX (JK)
FORD B-MAX Van

OE
1 765 604
1102783
1765604
1765604 (10X)
1E1010135A
1E1010135A (10X)

Bolt Head-/Nut Design: Female Torx
Number of screws: 10
Spanner Size: TX - T 55
Thread Size: M10x1,5x143

115-04-403 Bolt Kit, cylinder head

OPEL AGILA (A) (H00)
OPEL ASTRA CLASSIC (L48)
OPEL ASTRA CLASSIC Station wagon
OPEL ASTRA G 2 volumi /Coda spiovente (F48_, F08_)
OPEL ASTRA G Furgonato (F70)

OE
1111784E00
1111784E00 (12X)
24 454 151
24454151
24454151 (12X)
5607937

Bolt Head-/Nut Design: Male Torx
Number of screws: 12
Spanner Size: TX - E 12
Thread Size: M8x1,25x119

115-06-603 Bolt Kit, cylinder head

ALFA ROMEO MITO (955)
CHEVROLET AVEO 2 volumi /Coda spiovente (T300)
CHEVROLET AVEO Tre volumi (T300)
CHRYSLER YPSILON
CITROEN NEMO Furgonato (AA_)

OE
0250C6
0250C6 (10X)
11117N86J00
11117N86J00 (10X)
1562728
1562728 (10X)

Bolt Head-/Nut Design: Female Splined (Ribe-CV®)
Number of screws: 10
Spanner Size: CV - M 12
Thread Size: M10x1,25x119

115-06-604 Bolt Kit, cylinder head

CITROEN AX (ZA-_)
CITROEN BERLINGO (MF)
CITROEN BERLINGO Furgonato (M_)
CITROEN BX (XB-_)
CITROEN BX Break (XB-_)
CITROEN C15 (VD-_)

OE
0204.83
020483
020483 (10X)
9624951480
97002474

Bolt Head-/Nut Design: Male Torx
Number of screws: 10
Spanner Size: TX - E 14
Thread Size: M10x1,5x175

115-06-605 Bolt Kit, cylinder head

CITROEN BERLINGO (MF)
CITROEN BERLINGO Furgonato (M_)
CITROEN C-CROSSER (EP_)
CITROEN C-CROSSER ENTERPRISE
CITROEN C-CROSSER Van (VU_)
CITROEN C4 Coupé (LA_)

OE
0204A6
0204A6 (10X)
1 792 821
1111767G01
1111767G01 (10X)
1445927

Bolt Head-/Nut Design: Male Torx
Number of screws: 10
Spanner Size: TX - E 14
Thread Size: M12x1,5x121

Engine

115-06-606 Bolt Kit, cylinder head

CITROEN JUMPER Autobus
CITROEN JUMPER Furgonato
CITROEN JUMPER Pianale piatto/Telaio
FIAT DUCATO Autobus (250)
FIAT DUCATO Furgonato (250)
FIAT DUCATO Pianale piatto/Telaio (250)

OE
0204A9
0204A9 (8X)
0204C0
0204C0 (10X)
1 102 676
1 372 302

Bolt Head-/Nut Design: Male Hex
Number of screws: 18
Thread Measurement 1: M10x1,5x140
Thread Measurement 2: M8x1,25x121

115-06-607 Bolt Kit, cylinder head

DACIA LOGAN (LS_)
DACIA LOGAN II
DACIA LOGAN MCV II
DACIA SANDERO
DACIA SANDERO II
NISSAN KUBISTAR Furgonato (X80)

OE
0204A1
0204A1 (10X)
0248.K6
0248K6
0249.C0
0249C0

Bolt Head-/Nut Design: Male Torx
Number of screws: 10
Spanner Size: TX - E 12
Thread Size: M9x1,25x123

115-06-609 Bolt Kit, cylinder head

CITROEN JUMPER Autobus
CITROEN JUMPER Furgonato
CITROEN JUMPER Pianale piatto/Telaio
FIAT DUCATO Autobus (250)
FIAT DUCATO Furgonato (250)
FIAT DUCATO Pianale piatto/Telaio (250)

OE
0204.C6
0204.C7
0204.C8
0204.C9
0204C6
0204C6 (6X)

Bolt Head-/Nut Design: Male Torx
Number of screws: 15
Spanner Size: TX - E 12/14/18
Thread Measurement 1: M12x1,5x165
Thread Measurement 2: M8x1,25x58
Thread size 3: M8x1,25x116,5
Thread Size: M15x1,5x192

115-06-610 Bolt Kit, cylinder head

CITROEN BERLINGO (MF)
CITROEN BERLINGO Furgonato (M_)
CITROEN BX (XB-_)
CITROEN BX Break (XB-_)
CITROEN C15 (VD-_)
CITROEN C15 Pick-up (VDPD)

OE
0204.97
020497
020497 (10X)
2232129000
2232129000 (10X)
9633190080

Bolt Head-/Nut Design: Male Torx
Number of screws: 10
Spanner Size: TX - E 14
Thread Size: M12x1,5x123

115-06-612 Bolt Kit, cylinder head

FIAT DUCATO Autobus (244, Z_)
FIAT DUCATO Autobus (250)
FIAT DUCATO Furgonato (244)
FIAT DUCATO Furgonato (250)
FIAT DUCATO Pianale piatto/Telaio (244)
FIAT DUCATO Pianale piatto/Telaio (250)

OE
0204.E5
0204.E6
0204E5
0204E5 (6X)
0204E6
0204E6 (4X)

Bolt Head-/Nut Design: Male Torx
Number of screws: 10
Spanner Size: TX - E 14/18
Thread Measurement 1: M11x1,5x132
Thread Measurement 2: M14x1,5x191

Engine

115-06-613 Bolt Kit, cylinder head

DACIA DOKKER
DACIA DOKKER Express
DACIA DOKKER Pick-up
DACIA DUSTER
DACIA DUSTER Furgonato
DACIA LODGY

OE
1105600Q0B
1105600Q0B (10X)
11056AX000
11056AX000 (10X)
6070161200
6070161200 (10X)

Bolt Head-/Nut Design: Male Torx
Number of screws: 10
Spanner Size: TX - E 16
Thread Size: M11x1,5x126

115-06-617 Bolt Kit, cylinder head

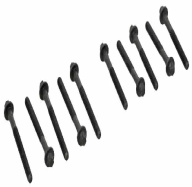

DACIA DOKKER
DACIA DOKKER Express
DACIA LODGY
DACIA LOGAN (LS_)
DACIA LOGAN EXPRESS (FS_)
DACIA LOGAN II

OE
110563297R
110563297R (5X)
110565986R
110565986R (5X)

Bolt Head-/Nut Design: Male Torx
Number of screws: 10
Spanner Size: TX - E 14
Thread Measurement 1: M10x1,5x93
Thread Measurement 2: M10x1,5x107,5

115-09-906 Bolt Kit, cylinder head

AUDI A1 (8X1, 8XF)
AUDI A1 Sportback (8XA, 8XK)
AUDI A3 (8P1)
AUDI A3 Cabriolet (8P7)
AUDI A3 Sportback (8PA)
AUDI A4 (8K2, B8)

OE
WHT 002 131
WHT002131
WHT002131 (10X)

Bolt Head-/Nut Design: Female Star
Number of screws: 10
Spanner Size: 12
Thread Size: M12x1,75x137

115-09-907 Bolt Kit, cylinder head

SEAT CORDOBA (6L2)
SEAT IBIZA IV (6L1)
SEAT IBIZA SPORTCOUPE Cassone / coda spiovente (6J1)
SEAT IBIZA V (6J5, 6P5)
SEAT IBIZA V (KJ1)

OE
036 103 384 B
036103384B
036103384B (8X)

Bolt Head-/Nut Design: Female Star
Number of screws: 8
Spanner Size: X - M 12
Thread Size: M9x1,25x140

115-09-908 Bolt Kit, cylinder head

AUDI A1 (8X1, 8XF)
AUDI A1 Sportback (8XA, 8XK)
AUDI A1 Sportback (GBA)
AUDI A3 (8V1)
AUDI A3 Cabriolet (8P7)
AUDI A3 Cabriolet (8V7)

OE
WHT 005 305B
WHT005305
WHT005305 (10X)
WHT005305B
WHT005305B (10X)

Bolt Head-/Nut Design: Female Star
Number of screws: 10
Spanner Size: X - M 12
Thread Size: M10x1,5x115

Engine

115-09-910 Bolt Kit, cylinder head

FORD FOCUS IV
FORD FOCUS IV Turnier (HP)
FORD GALAXY
FORD GALAXY MK III VAN (CK)
FORD KUGA III (DFK)
FORD MONDEO V 2 volumi /Coda spiovente

OE
2080936
2080936 (10X)
GK2Q6065FA
GK2Q6065FA (10X)
WHT011375
WHT011375 (10X)

Bolt Head-/Nut Design: Male Hex
Number of screws: 10
Spanner Size: 17
Thread Size: M12x1,5x160

115-09-911 Bolt Kit, cylinder head

ARO 10
AUDI 80 (81, 85, B2)
AUDI 80 (89, 89Q, 8A, B3)
AUDI 80 (8C, B4)
AUDI 80 Avant (8C, B4)
AUDI 90 (81, 85, B2)

OE
068103384A
068103384A (10X)
1005250
1005250 (10X)

Bolt Head-/Nut Design: Female Star
Number of screws: 10
Spanner Size: X - M 12
Thread Size: M12x1,75x115

115-09-913 Bolt Kit, cylinder head

DODGE CALIBER
INFINITI Q30
INFINITI Q50
INFINITI Q70 (Y51)
INFINITI QX30
JEEP COMPASS (MK49)

OE
11056HG00A
11056HG00A (10X)
11056HG00B
11056HG00B (10X)
6510160369 (10X)
6510160469

Bolt Head-/Nut Design: Male Torx
Number of screws: 10
Spanner Size: TX - E 18
Thread Size: M12x1,5x226

115-09-914 Bolt Kit, cylinder head

CHRYSLER PT CRUISER (PT_)
CHRYSLER PT CRUISER Combi Van (PT_)
MERCEDES-BENZ (FJDA) VITO Autobus
MERCEDES-BENZ CLASSE C (W202)
MERCEDES-BENZ CLASSE C (W203)
MERCEDES-BENZ CLASSE C Coupe (CL203)

OE
5073703AA
5073703AA (10X)
6119901022
6119901022 (10X)
A6119901022
A6119901022 (10X)

Bolt Head-/Nut Design: Male Torx
Number of screws: 10
Spanner Size: TX - E 18
Thread Size: M12x1,75x102

157-00-00013 Oil Pump

INFINITI Q30
NISSAN CUBE (Z12)
NISSAN EVALIA
NISSAN JUKE (F15)
NISSAN JUKE Van (F15)
NISSAN KUBISTAR Furgonato (X80)

OE
1501000Q3F

For OE number: 15010-00Q3F
Number of Teeth: 22

Engine

157-00-00015 Oil Pump

ALFA ROMEO 159 (939)
ALFA ROMEO 159 Sportwagon (939)
FIAT CROMA (194)
FIAT GRANDE PUNTO (199)
FIAT SEDICI
OPEL ASTRA H (L48)

OE
55187762

For OE number: 55187762
Supplementary Article/Supplementary Info 2: With shaft oil seal
Supplementary Article/Supplementary Info: with seal
Supplementary Article/Supplementary Info: With suction pipe

157-00-00023 Oil Pump

MERCEDES-BENZ CITAN Combi (415)
MERCEDES-BENZ CITAN Furgonato (415)
MERCEDES-BENZ CITAN Mixto (415)
MERCEDES-BENZ CLA Coupé (C117)
MERCEDES-BENZ CLA Shooting Brake (X117)
MERCEDES-BENZ CLASSE A (W176)

OE
A6071800101

For OE number: A 607 180 01 01
Number of Teeth: 22

157-00-00026 Oil Pump

FORD FOCUS IV
FORD FOCUS IV Turnier (HP)
FORD GALAXY
FORD GALAXY MK III VAN (CK)
FORD KUGA III (DFK)
FORD MONDEO V 2 volumi /Coda spiovente

OE
HG9Q6600BA

For OE number: HG9Q6600BA
Number of Teeth: 19
Pump Type: Vane Pump
Supplementary Article/Supplementary Info: with electrical oil pressure valve

157-00-00031 Oil Pump

BMW 3 (F30, F35, F80)
BMW 3 GRAN TURISMO (F34)
BMW 3 Touring (F31)
BMW 3 Touring Van (F31)
BMW 4 Cabriolet (F33, F83)
BMW 4 Coupé (F32, F82)

OE
11417823009

For OE number: 11417823009
Fuel Type: Diesel
Operating Mode: Mechanical
Pump Type: Tandem Pump
Supplementary Article/Supplementary Info: Without gasket / seal

Filter

FA-0155JM Air Filter

HYUNDAI ELANTRA Tre volumi (AD)
HYUNDAI ELANTRA Tre volumi (MD, UD)
HYUNDAI i30 (FD)
HYUNDAI i30 (GD)
HYUNDAI i30 Coupé
HYUNDAI i30 CW (GD)

OE
28113-3X000
281133-X000AS
S281 133X000
S28113-3X000

Filter Type: Filter Insert
Height [mm]: 51
Length [mm]: 257
Width [mm]: 163

Filter

FA-0960JM — Air Filter

AUDI A3 (8P1)
AUDI A3 Cabriolet (8P7)
AUDI A3 Sportback (8PA)
SEAT ALTEA (5P1)
SEAT ALTEA XL (5P5, 5P8)
SEAT LEON (1M1)

OE
1K0 129 60
1K0 129 607 C
1K0 129 620 C

Filter Type: Filter Insert
Height [mm]: 221
Inner Diameter 1 [mm]: 68
Outer Diameter [mm]: 150

FAA-100JM — Filter, interior air

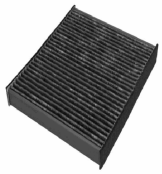

TESLA MODEL S
TESLA MODEL X

OE
1688910-00-C

Filter Type: Activated Carbon Filter
Height [mm]: 30
Length [mm]: 230
Width [mm]: 208

FAA-102JM — Filter, interior air

BYD SEA MEW

OE
14765084-00
EQEA-8100242

Filter Type: Activated Carbon Filter
Height [mm]: 63
Length [mm]: 131
Width [mm]: 135

FAA-103JM — Filter, interior air

MG MG HS

OE
11124596

Filter Type: Pollen Filter
Height [mm]: 25
Length [mm]: 207
Width [mm]: 198

FAA-104JM — Filter, interior air

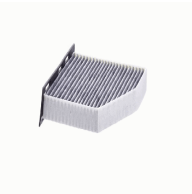

AUDI A3 (8P1)
AUDI A3 Cabriolet (8P7)
AUDI A3 Cabriolet (8V7)
AUDI A3 Sportback (8PA)
AUDI Q3 (8U)
AUDI TT (8J3)

OE
1K2 819 65
1K2 819 653
1K2 819 653 A
1K2 819 653 B

Driver Position: For right-hand drive vehicles
Filter Type: Activated Carbon Filter
Height [mm]: 57
Length [mm]: 215
Width [mm]: 272

FAA-106JM

Filter, interior air

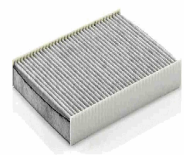

AUDI A3 (8L1)
AUDI TT (8N3)
AUDI TT Roadster (8N9)
SEAT AROSA (6H)
SEAT CORDOBA (6K1, 6K2)
SEAT CORDOBA (6K2)

OE
1H0 091 70
1H0 091 700
1H0 091 800
1H0 091 800 SE
1H0 819 638
1H0 819 644 B

Filter Type: Activated Carbon Filter
Height [mm]: 25
Length [mm]: 281
Width [mm]: 206

FAA-109JM

Filter, interior air

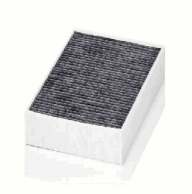

OPEL ASTRA CLASSIC (L48)
OPEL ASTRA CLASSIC Station wagon
OPEL ASTRA CLASSIC Tre volumi
OPEL ASTRA G 2 volumi /Coda spiovente (F48_, F08_)
OPEL ASTRA G Cabriolet (F67)

OE
13175554
1718046
6808607
9121627
95528292

Filter Type: Activated Carbon Filter
Height [mm]: 31
Length [mm]: 297
Width [mm]: 199

FAA-110JM

Filter, interior air

CHEVROLET ZAFIRA (F75)
OPEL ASTRA G 2 volumi /Coda spiovente (F48_, F08_)
OPEL ASTRA G Cabriolet (F67)
OPEL ASTRA G CLASSIC (T98)
OPEL ASTRA G CLASSIC Caravan (F35)

OE
1718042
9118699
95528290

Filter Type: Activated Carbon Filter
Height [mm]: 32
Length [mm]: 272
Width [mm]: 234

FAA-111JM

Filter, interior air

FORD FOCUS (DAW, DBW)
FORD FOCUS C-MAX
FORD FOCUS II (DA_)
FORD FOCUS II Cabriolet
FORD FOCUS II Cassone / Furgonato / Promiscuo

OE
1354 953
1354952
1452346
1494691
1713 182
30676484

Filter Type: Activated Carbon Filter
Height [mm]: 35
Length [mm]: 235
Width [mm]: 210

FAA-112JM

Filter, interior air

AUDI A4 (8E2, B6)
AUDI A4 (8EC, B7)
AUDI A4 Avant (8E5, B6)
AUDI A4 Avant (8ED, B7)
AUDI A4 B7 Cabriolet (8HE)
AUDI A4 Cabriolet (8H7, B6, 8HE, B7)

OE
4B0 819 43
4B0 819 439 B
4B0 819 439 C
4B1819441C
4B1819441D
8E0 819 439 C

Filter Type: Activated Carbon Filter
Height [mm]: 30
Length [mm]: 300
Width [mm]: 204

Filter

FAA-113JM

Filter, interior air

AUDI 80 (8C, B4)
AUDI 80 Avant (8C, B4)
AUDI A4 (8D2, B5)
AUDI A4 Avant (8D5, B5)
AUDI CABRIOLET (8G7, B4)
AUDI COUPE (89, 8B)

OE
3B0 091 80
3B0 091 800
893091400A
893819439
8A0 819 439 B
8A0819439

Filter Type: Activated Carbon Filter
Height [mm]: 27
Length [mm]: 398
Width [mm]: 148

FAA-116JM

Filter, interior air

FORD FOCUS (DAW, DBW)
FORD FOCUS Cassone / Furgonato / Promiscuo (DNW)
FORD FOCUS Station wagon (DNW)
FORD FOCUS Tre volumi (DFW)
FORD TOURNEO CONNECT

OE
1062253
1121 106
1139 654
1382 861
1452 329
1585195

Filter Type: Activated Carbon Filter
Height [mm]: 30
Length [mm]: 348
Width [mm]: 162

FAA-117JM

Filter, interior air

ALFA ROMEO 156 (932)
ALFA ROMEO 156 Sportwagon (932)
FIAT BRAVA (182)
FIAT BRAVO I (182)
FIAT MAREA (185)
FIAT MAREA Weekend (185)

OE
60 815 647
60653641

Filter Type: Activated Carbon Filter
Height [mm]: 30
Length [mm]: 288
Width [mm]: 160

FAA-118JM

Filter, interior air

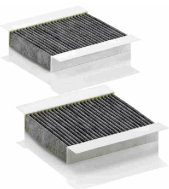

ALFA ROMEO 147 (937)
ALFA ROMEO 156 (932)
ALFA ROMEO 156 Sportwagon (932)
ALFA ROMEO GT (937)

OE
46799653
6001073277
71754154
71772198
77366431

Filter Type: Activated Carbon Filter
Height [mm]: 31
Length [mm]: 175
Quantity Unit: Kit
Width [mm]: 138

FAA-120JM

Filter, interior air

IRMSCHER COUPE
OPEL ASTRA F (56_, 57_)
OPEL ASTRA F 2 volumi /Coda spiovente (53_, 54_, 58_, 5
OPEL ASTRA F Cabriolet (53_B)
OPEL ASTRA F CLASSIC 2 volumi /Coda

OE
1718044
905658793
91132361
9121625

Filter Type: Activated Carbon Filter
Height [mm]: 17
Length [mm]: 419
Width [mm]: 153

FAA-122JM

Filter, interior air

AUDI Q7 (4L)
AUDI Q7 Van (4LB)
PORSCHE CAYENNE (955)
VW AMAROK (2H_, S1B)
VW AMAROK Pianale piatto/Telaio (S1B)
VW CALIFORNIA T5 Camper (7EC, 7EF, 7EG, 7HF)

OE
7E0819631
7H0 819 631 A
955.572.21
955.572.219.10
955.819.631.00
JZW 819 653 E

Filter Type: Activated Carbon Filter
Height [mm]: 30
Length [mm]: 278
Width [mm]: 219

FAA-123JM

Filter, interior air

MINI MINI (R50, R53)
MINI MINI (R56)
MINI MINI Cabriolet (R57)
MINI MINI CLUBMAN (R55)
MINI MINI CLUBVAN (R55)
MINI MINI COUNTRYMAN (R60)

OE
1496711
1497542
1497544
3422665
64 11 3 42
64 11 3 422 665

Filter Type: Activated Carbon Filter
Height [mm]: 32
Length [mm]: 449
Width [mm]: 120

FAA-125JM

Filter, interior air

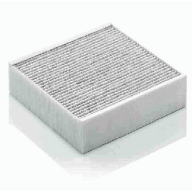

SMART FORTWO Cabrio (451)
SMART FORTWO Coupé (451)

OE
272774711R
451 830 00
451 830 00 18
453 835 03 00
A 451 830 00 18
A4538350300

Filter Type: Activated Carbon Filter
Height [mm]: 26
Length [mm]: 214
Width [mm]: 214

FAA-127JM

Filter, interior air

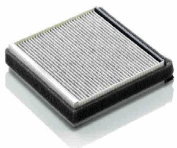

CITROEN BERLINGO (MF)
CITROEN BERLINGO Furgonato (M_)
CITROEN XANTIA (X1)
CITROEN XANTIA (X2)
CITROEN XANTIA Break (X1)
CITROEN XANTIA Break (X2)

OE
6441 EH
6447 PF
6447 SR

Filter Type: Activated Carbon Filter
Height [mm]: 19
Length [mm]: 211
Width [mm]: 199

FAA-129JM

Filter, interior air

OPEL MERIVA

OE
13271407
1808527
6808605
93174801
93294546
95528291

Filter Type: Activated Carbon Filter
Height [mm]: 32
Length [mm]: 210
Width [mm]: 241

FAA-130JM

Filter, interior air

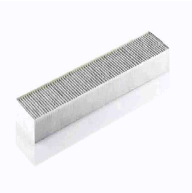

FORD GALAXY (WGR)
FORD GALAXY MK I VAN (WGR)
SEAT ALHAMBRA (7V8, 7V9)
SEAT ALHAMBRA VAN (7V8, 7V9)
VW SHARAN (7M8, 7M9, 7M6)
VW SHARAN VAN (7M_)

OE
1054 468
1107 351
1113 627
1125 536
11421130389
11421711560

Filter Type: Activated Carbon Filter
Height [mm]: 30
Length [mm]: 536
Width [mm]: 111

FAA-131JM

Filter, interior air

RENAULT FLUENCE (L30_)
RENAULT MEGANE CC (EZ0/1_)
RENAULT MEGANE III 2 volumi /Coda spiovente (BZ0_)
RENAULT MEGANE III Combi Van (KZ0/1)
RENAULT MEGANE III Coupé (DZ0/1_)

OE
27 27 734
27 27 734 88R
27 27 768 11R
27 27 789 70R

Filter Type: Activated Carbon Filter
Fitting Position: below the middle console
Height [mm]: 35
Length [mm]: 260
Width [mm]: 150

FAA-137JM

Filter, interior air

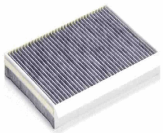

MERCEDES-BENZ CLASSE A (W168)
MERCEDES-BENZ VANEO (414)

OE
168 830 01
168 830 01 18
168 830 07 18
168 830 08 18
A 168 830 01 18
A 168 830 07 18

Filter Type: Activated Carbon Filter
Height [mm]: 34
Length [mm]: 365
Width [mm]: 246

FAA-139JM

Filter, interior air

CITROEN C5 III (RD_)
CITROEN C5 III Break (TD_)
CITROEN C6 (TD_)
PEUGEOT 407 (6D_)
PEUGEOT 407 Coupé (6C_)
PEUGEOT 407 SW (6E_)

OE
6479 45
6479 46
9682603680

Filter Type: Activated Carbon Filter
Height [mm]: 32
Length [mm]: 270
Width [mm]: 196

FAA-140JM

Filter, interior air

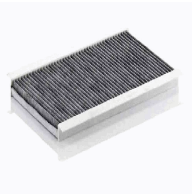

OPEL COMBO (71_)
OPEL CORSA B (73_, 78_, 79_)
OPEL CORSA B Furgonato (73_)
OPEL CORSA B Station wagon (F35)
OPEL TIGRA (95_)

OE
1718045
91132360
9121626

Filter Type: Activated Carbon Filter
Height [mm]: 17,5
Length [mm]: 328
Width [mm]: 188

FAA-141JM

Filter, interior air

FIAT MULTIPLA (186)
FIAT MULTIPLA VAN (186_)

OE
00 1302 311 0
46513960

Filter Type: Activated Carbon Filter
Height [mm]: 34
Length [mm]: 266
Width [mm]: 156

FAA-142JM

Filter, interior air

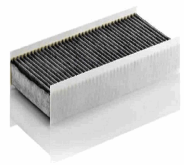

CITROEN JUMPY
CITROEN JUMPY Furgonato
CITROEN JUMPY Pianale piatto/Telaio
FIAT SCUDO (270_)
FIAT SCUDO Furgonato (270_)
FIAT SCUDO Pianale piatto/Telaio (270_)

OE
1497498080
6441EJ
6447 YL
6447 YN
6447RG
6447TC

Filter Type: Activated Carbon Filter
Fitting Position: Engine Bay
Height [mm]: 48
Length [mm]: 376
Width [mm]: 176

FAA-143JM

Filter, interior air

AUDI A6 (4F2, C6)
AUDI A6 Allroad (4FH, C6)
AUDI A6 Avant (4F5, C6)
AUDI R8
AUDI R8 Spyder
LAMBORGHINI GALLARDO

OE
4F0 819 43
4F0 819 439 A
4F0 819 439 C
4F0 898 438 A
4F0 898 438 B
4F0 898 438 C

Filter Type: Activated Carbon Filter
Height [mm]: 30
Length [mm]: 307
Quantity Unit: Kit
Width [mm]: 99

FAA-146JM

Filter, interior air

RENAULT MEGANE II (BM0/1_, CM0/1_)
RENAULT MEGANE II Cassone / Furgonato / Promiscuo (KM_)
RENAULT MEGANE II Coupe-Cabriolet (EM0/1_)
RENAULT MEGANE II Hatchback van (KM0/2_)
RENAULT MEGANE II Station wagon (KM0/1_)

OE
77 01 064 235
86 71 017 374

Filter Type: Activated Carbon Filter
Fitting Position: below the middle console
Height [mm]: 42
Length [mm]: 255
Width [mm]: 186

FAA-147JM

Filter, interior air

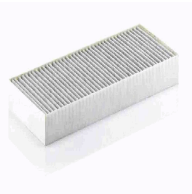

CITROEN C8 (EA_, EB_)
CITROEN C8 Van (EA_, EB_)
CITROEN JUMPY (U6U)
CITROEN JUMPY Furgonato (BS_, BT_, BY_, BZ_)
CITROEN JUMPY Pianale piatto/Telaio (BU_, BV_, BW_, BX_)

OE
1483883080
6447 SP
6447 TA
6479 42
9655190480

Filter Type: Activated Carbon Filter
Height [mm]: 33
Length [mm]: 405
Width [mm]: 164

Filter

FAA-150JM

Filter, interior air

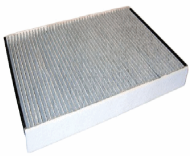

MERCEDES-BENZ SPRINTER 3,5-t Autobus (906)
MERCEDES-BENZ SPRINTER 3,5-t Furgonato (906)
MERCEDES-BENZ SPRINTER 3,5-t Pianale piatto/Telaio (906)
MERCEDES-BENZ SPRINTER 3-t Autobus (906)

OE
2E0 819 638 A
2E0819021F
2E0819638
68012876AA
906 830 03 18
9068300218

Filter Type: Activated Carbon Filter
Height [mm]: 35
Length [mm]: 357
Width [mm]: 238

FAA-151JM

Filter, interior air

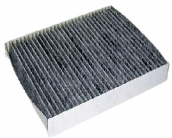

CITROEN XSARA PICASSO (N68)

OE
1496710
1496711
3422664
64113422664
64311496710
64311496711

Filter Type: Activated Carbon Filter
Height [mm]: 30
Length [mm]: 255
Width [mm]: 200

FAA-152JM

Filter, interior air

MERCEDES-BENZ EQV (W447)
MERCEDES-BENZ eVITO Tourer (W447)
MERCEDES-BENZ MARCO POLO Camper (W447)
MERCEDES-BENZ V-CLASS (W447)
MERCEDES-BENZ VITO Furgonato (W447)
MERCEDES-BENZ VITO Mixto (W447)

OE
000 835 15
000 835 15 00
A 000 835 15 00

Filter Type: Activated Carbon Filter
Fitting Position: Boot
Height [mm]: 31
Length [mm]: 211
Width [mm]: 151

21-SZ-SZ19

Filter, interior air

DAIHATSU BEGO
DAIHATSU CUORE VIII
DAIHATSU TERIOS (J2_)
FIAT SEDICI
SUBARU BRZ
SUZUKI BALENO

OE
08975-K200
08975-K2000-100
08975-K2003-100
08975-K9000

Filter Type: Activated Carbon Filter
Height [mm]: 30
Length [mm]: 185
Width [mm]: 178

FC-025JM

Fuel filter

LAND ROVER DISCOVERY V (LR_)
LAND ROVER DISCOVERY V VAN (L462)

OE
LR103234

Filter Type: Filter Insert
For OE number: LR103234
Height [mm]: 201
Outer Diameter [mm]: 104

Filter

30-00-051 Fuel filter

DR DR PK8
EVO CROSS 4 Pick-up

OE
3320200103

Filter Type: Filter Insert
For OE number: 3320200103
Height [mm]: 246
Outer Diameter [mm]: 99,6

30-02-277 Fuel filter

NISSAN QASHQAI

OE
16400-4EA1
16400-4EA1A

Filter Type: Filter Insert
Height [mm]: 157
Outer Diameter 1 [mm]: 98
Outer Diameter [mm]: 93
Thread Size: M10

Joints

62-00-0122 Joint Kit, drive shaft

BMW 3 (E36)
BMW 3 Cabriolet (E36)
BMW 3 Compact (E36)
BMW 3 Coupe (E36)
BMW 3 Touring (E36)
BMW Z3 (E36)

OE
33211227599

For OE number: 33211227599
Int. teeth, diff.side, conn.to transm.: 24
Length [mm]: 24

62-00-0123 Joint Kit, drive shaft

BMW 3 (E36)
BMW 3 (E46)
BMW 3 Cabriolet (E36)
BMW 3 Cabriolet (E46)
BMW 3 Compact (E36)
BMW 3 Compact (E46)

OE
33211227032
33211227172
33211227597
33211227606
33211229392
33211229587

External Teeth, diff.side: 27
Int. teeth, diff.side, conn.to transm.: 24
Internal Teeth, wheel side: 24
Length [mm]: 126,5
Number of Teeth, ABS ring: 48
Seal Diameter [mm]: 64
Thread Size: M24X1,5

62-00-0216 Joint Kit, drive shaft

ALFA ROMEO TONALE (965_)
FIAT 500X
JEEP COMPASS (MP)
JEEP RENEGADE Fuoristrada chiuso
JEEP RENEGADE Fuoristrada chiuso (BU)
JEEP RENEGADE VAN (BU, B1)

OE
52116197
52170753
68469887AA
77367303

Fitting Position: Front Axle
Thread Size: M24X1,5

Joints

62-00-0291 Joint Kit, drive shaft

FIAT SEDICI
SUZUKI SWIFT III (MZ, EZ)
SUZUKI SX4 (EY, GY)
SUZUKI SX4 Tre volumi (GY)

OE
151623
44101-79J30
4410179J01
4410179J30
4410180J01
4410180J10

External Teeth, wheel side: 28
Internal Teeth, wheel side: 29
Machined: Without groove in internal component
Material: Elastomer
Outer Diameter [mm]: 72,3
Seal Diameter [mm]: 58,3
Standard: 8 Balls/Sfere
Thread Size: M22 x 1,5

62-00-0348 Joint Kit, drive shaft

FORD FOCUS (DAW, DBW)
FORD FOCUS Cassone / Furgonato / Promiscuo (DNW)
FORD FOCUS Station wagon (DNW)
FORD FOCUS Tre volumi (DFW)

OE
3652045
C9120B071000
XS4C3C092BA
XS4W3B436BB

External Teeth, diff.side: 26
Int. teeth, diff.side, conn.to transm.: 23
Length [mm]: 481
Seal Diameter [mm]: 40

62-00-0358 Joint Kit, drive shaft

FORD COUGAR (EC_)
FORD ESCORT VII (GAL, AAL, ABL)
FORD MONDEO I (GBP)
FORD MONDEO I Station wagon (BNP)
FORD MONDEO I Tre volumi (GBP)
FORD MONDEO II (BAP)

OE
1447555
1S713C356AD

External Teeth, diff.side: 26
Int. teeth, diff.side, conn.to transm.: 33
Length [mm]: 168,6
Seal Diameter [mm]: 40

62-00-038 Joint Kit, drive shaft

DR DR 4

OE
2200400U2212-F01

External Teeth, wheel side: 25
Fitting Position: Wheel Side
Internal Teeth, wheel side: 22
Number of Teeth, ABS ring: 48
Overall Length [mm]: 153
Seal Diameter [mm]: 52,5
Thread Size: M22

62-00-0393 Joint Kit, drive shaft

FORD ESCORT '81 Express (AVA)
FORD ESCORT '86 Express (AVF)
FORD ESCORT III (GAA)
FORD ESCORT III Cabriolet (ALD)
FORD ESCORT III Station wagon (AWA)
FORD ESCORT IV (GAF, AWF, ABFT)

OE
1079588
6069110
6079195
6099110
79TT3K187BA
81AG3K187AA

External Teeth, wheel side: 23
Internal Teeth, wheel side: 22
Length [mm]: 146
Seal Diameter [mm]: 55
Thread Size: M20X1,5

62-00-0421 Joint Kit, drive shaft

CHEVROLET TRAX
OPEL MOKKA
OPEL MOKKA X VAN (J13)
VAUXHALL MOKKA

OE
1603041
95908458
95908459

External Teeth, wheel side: 25
For shaft diameter [mm]: 87
Internal Teeth, wheel side: 23
Length [mm]: 153
Seal Diameter [mm]: 52
Technical Information Number: Groove Type Inner
Thread Size: M24X1,5

62-00-0427 Joint Kit, drive shaft

CHEVROLET CAPTIVA (C100, C140)
CHEVROLET CAPTIVA Van (C100)
OPEL ANTARA
VAUXHALL ANTARA (J26, H26)

OE
4804590
93743415

External Teeth, diff.side: 27
Int. teeth, diff.side, conn.to transm.: 34
Length [mm]: 180
Seal Diameter [mm]: 35

62-00-0431 Joint Kit, drive shaft

CHEVROLET AVEO 2 volumi /Coda spiovente (T250, T255)
CHEVROLET AVEO Tre volumi (T200)
CHEVROLET AVEO Tre volumi (T250, T255)
CHEVROLET KALOS
DAEWOO KALOS (KLAS)

OE
96832203
96832204

External Teeth, wheel side: 22
For OE number: 96832203
Internal Teeth, wheel side: 22
Length [mm]: 150
Number of Teeth, ABS ring: 47
Seal Diameter [mm]: 52
Thread Size: M20X1,5

62-00-0444 Joint Kit, drive shaft

OPEL ASTRA J
OPEL ASTRA J Sports Tourer
OPEL ASTRA J Tre volumi
OPEL CASCADA (W13)
VAUXHALL ASTRA Mk VI (J)
VAUXHALL ASTRA Mk VI (J) Sports Tourer

OE
13306856
374691

External Teeth, diff.side: 34
Int. teeth, diff.side, conn.to transm.: 23
Length [mm]: 121,5
Seal Diameter [mm]: 37,5
Transmission Type: Automatic Transmission

62-00-0450 Joint Kit, drive shaft

OPEL ASTRA J
OPEL ASTRA J Cassone / coda spiovente (P10)
OPEL ASTRA J Cassone / Furgonato / Promiscuo (P10)
OPEL ASTRA J Sports Tourer
OPEL ASTRA J Tre volumi

OE
13335199
1603410
374688
93190192

External Teeth, diff.side: 22
Int. teeth, diff.side, conn.to transm.: 23
Joint Type: Tripot Joint
Length [mm]: 173,5
Seal Diameter [mm]: 35

Joints

62-00-0463 Joint Kit, drive shaft

OPEL ASTRA CLASSIC (L48)
OPEL ASTRA CLASSIC Station wagon
OPEL ASTRA CLASSIC Tre volumi
OPEL ASTRA H (L48)
OPEL ASTRA H Furgonato (L70)
OPEL ASTRA H GTC (L08)

OE
1603300
93189381

External Teeth, diff.side: 34
Int. teeth, diff.side, conn.to transm.: 28
Length [mm]: 100
Seal Diameter [mm]: 37,5

62-00-0477 Joint Kit, drive shaft

OPEL CORSA B (73_, 78_, 79_)
VAUXHALL CORSA Mk I (B)

OE

Fitting Position: Front Axle left and right
Fitting Position: Wheel Side
Thread Size: M20X1,5

62-00-0478 Joint Kit, drive shaft

OPEL CORSA A 2 volumi /Coda spiovente (93_, 94_, 98_, 9
OPEL CORSA A Furgonato
OPEL CORSA A TR (91_, 92_, 96_, 97_)
VAUXHALL ASTRA Mk III (F) 2 volumi /Coda spiovente

OE
0374077
0374092
07837456
07837457
07839615
374077

External Teeth, wheel side: 22
Internal Teeth, wheel side: 28
Length [mm]: 152,5
Seal Diameter [mm]: 52,2
Thread Size: M20X1

62-00-0479 Joint Kit, drive shaft

OPEL ASTRA G 2 volumi /Coda spiovente (F48_, F08_)
OPEL ASTRA G Cabriolet (F67)
OPEL ASTRA G CLASSIC (T98)
OPEL ASTRA G CLASSIC Caravan (F35)
OPEL ASTRA G CLASSIC Tre volumi (T98)

OE
0374002
374002
90538427

External Teeth, wheel side: 33
Internal Teeth, wheel side: 22
Length [mm]: 153,5
Seal Diameter [mm]: 52
Thread Size: M20X1

62-00-0482 Joint Kit, drive shaft

OPEL COMBO Cassone / Furgonato / Promiscuo
OPEL COMBO Tour
OPEL CORSA C (F08, F68)
OPEL CORSA C Furgonato (F08, W5L)
OPEL TIGRA TwinTop
VAUXHALL COMBO Mk II (C) Cassone /

OE

Fitting Position: Front Axle Right
Fitting Position: Wheel Side
Thread Size: M20X1,5

Joints

62-00-0486 Joint Kit, drive shaft

RENAULT TRAFIC II Autobus (JL)
RENAULT TRAFIC II Furgonato (FL)
VAUXHALL VIVARO Combi (J7)
VAUXHALL VIVARO Furgonato (F7)
VAUXHALL VIVARO Pianale piatto/Telaio (E7)

OE

Fitting Position: Front Axle left and right
Fitting Position: Wheel Side
Thread Size: M22X1,5

62-00-0489 Joint Kit, drive shaft

OPEL ASCONA C (81_, 86_, 87_, 88_)
OPEL ASCONA C 2 volumi /Coda spiovente (84_, 89_)
OPEL ASTRA F (56_, 57_)
OPEL ASTRA F 2 volumi /Coda spiovente (53_, 54_, 58_, 5

OE

0374066
374066
901571131
90157131

External Teeth, wheel side: 22
Internal Teeth, wheel side: 22
Length [mm]: 145
Seal Diameter [mm]: 52
Thread Size: M20X1

62-00-0511 Joint Kit, drive shaft

MERCEDES-BENZ CLASSE C (W204)
MERCEDES-BENZ CLASSE C Coupé (C204)
MERCEDES-BENZ CLASSE C T-Model (S204)
MERCEDES-BENZ CLASSE GLK (X204)
MERCEDES-BENZ CLS (C218)
MERCEDES-BENZ CLS Shooting Brake (X218)

OE

2043301400
A2043301400

External Teeth, wheel side: 30
For OE number: 2043301400
Internal Teeth, wheel side: 25
Length [mm]: 108,5
Seal Diameter [mm]: 71
Thread Size: M16X1,5

62-00-0520 Joint Kit, drive shaft

MERCEDES-BENZ 190 (W201)
MERCEDES-BENZ CLASSE C (W202)
MERCEDES-BENZ CLASSE C Station wagon (S202)
MERCEDES-BENZ CLASSE E (W210)
MERCEDES-BENZ CLASSE E Pianale

OE

2013500813
A2013500813

Int. teeth, diff.side, conn.to transm.: 25
Length [mm]: 26

62-00-0521 Joint Kit, drive shaft

MERCEDES-BENZ CLASSE E (W213)
MERCEDES-BENZ CLASSE E All-Terrain (S213)
MERCEDES-BENZ CLASSE E Cabriolet (A238)
MERCEDES-BENZ CLASSE E Coupè (C238)
MERCEDES-BENZ CLASSE E T-Model (S213)
MERCEDES-BENZ CLS (C257)

OE

2133309902
2533305501
2533307900
2533308000
A2133309902
A2533305501

External Teeth, diff.side: 27
Int. teeth, diff.side, conn.to transm.: 24
Length [mm]: 155,5
Seal Diameter [mm]: 41
Thread Size: 27

Joints

62-00-0525 Joint Kit, drive shaft

MERCEDES-BENZ CLASSE GL (X164)
MERCEDES-BENZ CLASSE GL (X166)
MERCEDES-BENZ CLASSE M (W164)
MERCEDES-BENZ CLASSE M (W166)
MERCEDES-BENZ CLASSE R (W251, V251)
MERCEDES-BENZ GLE (W166)

OE
1643301300
1643301901
1663301300
1663301501
A1643301300
A1643301901

External Teeth, diff.side: 37
Int. teeth, diff.side, conn.to transm.: 33
Length [mm]: 375
Seal Diameter [mm]: 45

62-00-0531 Joint Kit, drive shaft

MERCEDES-BENZ CLASSE A (W169)
MERCEDES-BENZ CLASSE B (W245)

OE
1693702772
1693704872
1693705672
1693706372
1693706472
A1693702772

External Teeth, wheel side: 25
Internal Teeth, wheel side: 25
Length [mm]: 130
Seal Diameter [mm]: 60,4
Technical Information Number: Groove Type Inner
Thread Size: M20X1,5

62-00-0533 Joint Kit, drive shaft

MERCEDES-BENZ CLASSE A (W168)

OE

Fitting Position: Front Axle
Fitting Position: Wheel Side
Thread Size: M20X1,5

62-00-0623 Joint Kit, drive shaft

CITROEN XSARA Break (N2)
CITROEN XSARA Cassone / coda spiovente
CITROEN XSARA Furgonato
PEUGEOT 206 2 volumi /Coda spiovente (2A/C)
PEUGEOT 206 SW (2E/K)
PEUGEOT 206 Tre volumi

OE

Fitting Position: Front Axle Left
Fitting Position: Transmission End

62-00-0631 Joint Kit, drive shaft

CITROEN JUMPER Autobus
CITROEN JUMPER Furgonato
CITROEN JUMPER Pianale piatto/Telaio
FIAT DUCATO Autobus (250)
FIAT DUCATO Furgonato (250)
FIAT DUCATO Pianale piatto/Telaio (250)

OE
1349790080
1355334080
1357488080
1607113380
3272PE
3272PF

External Teeth, diff.side: 31
Int. teeth, diff.side, conn.to transm.: 29
Length [mm]: 186,5
Seal Diameter [mm]: 44,95

Joints

62-00-0656 Joint Kit, drive shaft

CITROEN JUMPER Autobus (230P)
CITROEN JUMPER Autobus (244, Z_)
CITROEN JUMPER Furgonato (230L)
CITROEN JUMPER Furgonato (244)
CITROEN JUMPER Pianale piatto/Telaio (230)
CITROEN JUMPER Pianale piatto/Telaio (244)

OE
1473299080
1491235080
3272CJ

External Teeth, diff.side: 37
Int. teeth, diff.side, conn.to transm.: 39
Length [mm]: 168,5
Seal Diameter [mm]: 40

62-00-0667 Joint Kit, drive shaft

CITROEN BERLINGO (MF)
CITROEN BERLINGO Furgonato (M_)
CITROEN C4 Coupé (LA_)
CITROEN C4 I (LC_)
CITROEN XSARA (N1)
CITROEN XSARA Break (N2)

OE
3272KY
32731C
32733Z
32734J
32736H

External Teeth, wheel side: 25
Internal Teeth, wheel side: 22
Length [mm]: 134
Number of Teeth, ABS ring: 29
Seal Diameter [mm]: 60
Technical Information Number: Groove Type Inner
Thread Size: M24X1,5

62-00-0668 Joint Kit, drive shaft

CITROEN JUMPER Autobus (230P)
CITROEN JUMPER Autobus (244, Z_)
CITROEN JUMPER Furgonato (230L)
CITROEN JUMPER Furgonato (244)
CITROEN JUMPER Pianale piatto/Telaio (230)
CITROEN JUMPER Pianale piatto/Telaio (244)

OE
1495545080
9566722380

External Teeth, wheel side: 35
Internal Teeth, wheel side: 45
Length [mm]: 190
Seal Diameter [mm]: 70
Technical Information Number: Groove Type Inner
Thread Size: M33X1,5

62-00-0674 Joint Kit, drive shaft

CITROEN C4 II (B7)
CITROEN DS4
CITROEN DS5
DS DS 4 / DS 4 CROSSBACK
DS DS5
PEUGEOT 3008

OE
3272QF
3272TH
3272TK
3272WX
3273QQ
3273TT

External Teeth, wheel side: 25
Length [mm]: 152,5
Seal Diameter [mm]: 58,5
Technical Information Number: Groove Type Inner
Thread Size: M24X1,5

62-00-0682 Joint Kit, drive shaft

CITROEN XANTIA (X1)
CITROEN XANTIA (X2)
CITROEN XANTIA Break (X1)
CITROEN XANTIA Break (X2)
PEUGEOT 206 2 volumi /Coda spiovente (2A/C)
PEUGEOT 206 CC (2D)

OE
32736V

External Teeth, wheel side: 25
Internal Teeth, wheel side: 34
Length [mm]: 134,5
Number of Teeth, ABS ring: 48
Seal Diameter [mm]: 58
Technical Information Number: Groove Type Inner
Thread Size: M24X1,5

Joints

62-00-0713 Joint Kit, drive shaft

DACIA LOGAN (LS_)
DACIA LOGAN EXPRESS (FS_)
DACIA LOGAN II
DACIA LOGAN MCV (KS_)
DACIA LOGAN Pick-up (US_)
DACIA SANDERO

OE
8200499306

External Teeth, diff.side: 23
Int. teeth, diff.side, conn.to transm.: 30
Length [mm]: 120,7
Seal Diameter [mm]: 36,3

62-00-0716 Joint Kit, drive shaft

DACIA LOGAN II
DACIA LOGAN MCV II
DACIA SANDERO II
RENAULT LOGAN II
RENAULT LOGAN II Station wagon (K8_)
RENAULT THALIA II (LU1/2_)

OE
391006553R
8450009548

External Teeth, diff.side: 26
Int. teeth, diff.side, conn.to transm.: 22
Length [mm]: 168
Seal Diameter [mm]: 40

62-00-0717 Joint Kit, drive shaft

DACIA DUSTER
DACIA DUSTER Furgonato
RENAULT CAPTUR
RENAULT DUSTER
RENAULT DUSTER (HM_)

OE
3910100Q6B
391017275R
391019671R

External Teeth, diff.side: 27
Int. teeth, diff.side, conn.to transm.: 33
Length [mm]: 181,5
Seal Diameter [mm]: 40

62-00-0718 Joint Kit, drive shaft

DACIA DUSTER
DACIA DUSTER Furgonato
NISSAN TERRANO
RENAULT CAPTUR
RENAULT DUSTER
RENAULT DUSTER (HM_)

OE
3910000Q5C
3910000Q5F
3910000Q6A
391001162R
391009882R

External Teeth, diff.side: 31
Int. teeth, diff.side, conn.to transm.: 33
Length [mm]: 133,5
Seal Diameter [mm]: 42

62-00-0728 Joint Kit, drive shaft

DACIA LOGAN II
DACIA LOGAN MCV II
DACIA SANDERO II
RENAULT LOGAN II
RENAULT LOGAN II Station wagon (K8_)
RENAULT THALIA II (LU1/2_)

OE
391006553R
391014946R

External Teeth, wheel side: 23
Internal Teeth, wheel side: 22
Length [mm]: 143
Seal Diameter [mm]: 49
Thread Size: M20X1,5

62-00-0729 Joint Kit, drive shaft

DACIA DUSTER
DACIA DUSTER Furgonato
NISSAN TERRANO
RENAULT ARKANA I
RENAULT CAPTUR
RENAULT DUSTER

OE
391001162R
391008165R
391019671R
8200725503
8200725504
8200725510

External Teeth, wheel side: 25
Internal Teeth, wheel side: 33
Length [mm]: 149
Seal Diameter [mm]: 52,6
Technical Information Number: Groove Type Inner
Thread Size: M20X1,5

62-00-0732 Joint Kit, drive shaft

DACIA LOGAN (LS_)
DACIA SANDERO
RENAULT LOGAN I (LS_)
RENAULT SANDERO/STEPWAY I

OE
6001547028
8200272322
8200698520

External Teeth, wheel side: 21
Internal Teeth, wheel side: 24
Length [mm]: 150
Seal Diameter [mm]: 49
Thread Size: M20X1,5

62-00-0738 Joint Kit, drive shaft

DACIA DUSTER
DACIA DUSTER Furgonato
RENAULT CAPTUR
RENAULT DUSTER
RENAULT DUSTER (HM_)

OE
396004652R

External Teeth, diff.side: 21
Int. teeth, diff.side, conn.to transm.: 28
Length [mm]: 151
Seal Diameter [mm]: 38

62-00-0749 Joint Kit, drive shaft

DACIA DUSTER
DACIA DUSTER Furgonato
RENAULT DUSTER

OE
391016521R

External Teeth, diff.side: 26
Int. teeth, diff.side, conn.to transm.: 33
Length [mm]: 146,5
Seal Diameter [mm]: 42,9

62-00-0761 Joint Kit, drive shaft

DACIA DUSTER
DACIA DUSTER Furgonato
RENAULT CAPTUR
RENAULT DUSTER
RENAULT DUSTER (HM_)

OE
396004652R

External Teeth, wheel side: 25
Internal Teeth, wheel side: 28
Length [mm]: 148,5
Number of Teeth, ABS ring: 48
Seal Diameter [mm]: 52,2
Technical Information Number: Groove Type Inner
Thread Size: M20X1,5

Joints

62-00-0775 Joint Kit, drive shaft

RENAULT MEGANE II (BM0/1_, CM0/1_)
RENAULT MEGANE II Cassone / Furgonato / Promiscuo (KM_)
RENAULT MEGANE II Coupe-Cabriolet (EM0/1_)
RENAULT MEGANE II Hatchback van (KM0/2_)
RENAULT MEGANE II Station wagon (KM0/1_)

OE
8200184199

External Teeth, wheel side: 23
Internal Teeth, wheel side: 32
Length [mm]: 148
Seal Diameter [mm]: 49
Technical Information Number: Groove Type Inner
Thread Size: M20X1,5

62-00-0776 Joint Kit, drive shaft

RENAULT GRAND SCÉNIC II (JM0/1_)
RENAULT MEGANE II (BM0/1_, CM0/1_)
RENAULT SCÉNIC II (JM0/1_)

OE
8200327707
8200575489
8200575490

External Teeth, wheel side: 25
Internal Teeth, wheel side: 22
Length [mm]: 143
Seal Diameter [mm]: 52,6
Technical Information Number: Groove Type Inner
Thread Size: M20X1,5

62-00-0959 Joint Kit, drive shaft

AUDI A1 (8X1, 8XF)
AUDI A1 Sportback (8XA, 8XK)
AUDI A3 (8P1)
AUDI A3 Sportback (8PA)
AUDI Q3 (8U)
AUDI TT (8J3)

OE
5N0498103
5N0498103X

External Teeth, diff.side: 40
For OE number: 5N0498103
Int. teeth, diff.side, conn.to transm.: 28
Length [mm]: 104
Seal Diameter [mm]: 46,9

62-00-0972 Joint Kit, drive shaft

AUDI 100 (44, 44Q, C3)
AUDI 100 (4A, C4)
AUDI 100 Avant (44, 44Q, C3)
AUDI 100 Avant (4A, C4)
AUDI 80 Avant (8C, B4)
AUDI 90 (81, 85, B2)

OE
3B0498103
3B0498103X
431407331H
443498103
443498103X
811407331

Int. teeth, diff.side, conn.to transm.: 33
Length [mm]: 32

62-00-0981 Joint Kit, drive shaft

AUDI A3 (8L1)
AUDI TT (8N3)
AUDI TT Roadster (8N9)
SEAT LEON (1M1)
SEAT TOLEDO II (1M2)
SKODA OCTAVIA (1U2)

OE
150498099
150498099A
1J0407271PR
1J0407272NG
1J0407311
1J0498099

External Teeth, wheel side: 36
Internal Teeth, wheel side: 30
Length [mm]: 129,5
Seal Diameter [mm]: 53
Technical Information Number: Groove Type Inner
Thread Size: M20X1,5

62-00-0985 Joint Kit, drive shaft

AUDI 80 (81, 85, B2)
AUDI 90 (81, 85, B2)
AUDI COUPE (81, 85)
SEAT CORDOBA (6K1, 6K2)
SEAT CORDOBA Vario (6K5)
SEAT IBIZA II (6K1)

OE

Thread Size: M20X1,5

62-00-0991 Joint Kit, drive shaft

AUDI A4 (8E2, B6)
AUDI A4 (8EC, B7)
AUDI A4 Avant (8E5, B6)
AUDI A4 Avant (8ED, B7)
AUDI A4 Cabriolet (8H7, B6, 8HE, B7)
SEAT EXEO (3R2)

OE

Thread Size: M16X1,5

62-00-0992 Joint Kit, drive shaft

AUDI Q7 (4L)
AUDI Q7 Van (4LB)
PORSCHE CAYENNE
VW TOUAREG (7P5)
VW TOUAREG VAN (7P5)

OE

7P0498099
7P0498099A
7P0498099AX
7P0498099B
7P0498099BX
7P0498099X

External Teeth, wheel side: 30
Length [mm]: 166
Seal Diameter [mm]: 64,4
Technical Information Number: Groove Type Inner
Thread Size: M24X1,5

62-00-0998 Joint Kit, drive shaft

MAN TGE Autobus (UY_)
MAN TGE Furgonato (UY_)
MAN TGE Pianale piatto/Telaio (UZ_)
VW CRAFTER Autobus (SY_)
VW CRAFTER Furgonato
VW CRAFTER Pianale piatto/Telaio

OE

2N0498099A
2N0498099AX

External Teeth, wheel side: 44
Internal Teeth, wheel side: 31
Length [mm]: 175
Seal Diameter [mm]: 72,4
Technical Information Number: Groove Type Inner
Thread Size: M20X1,5

62-01-1066 Joint Kit, drive shaft

DACIA DUSTER
DACIA DUSTER Furgonato
NISSAN TERRANO
RENAULT CAPTUR
RENAULT DUSTER
RENAULT DUSTER (HM_)

OE

3910000Q6A
391009882R
391017275R

External Teeth, wheel side: 25
Internal Teeth, wheel side: 35
Length [mm]: 149
Seal Diameter [mm]: 52,6
Technical Information Number: Groove Type Inner
Thread Size: M20X1,5

Joints

62-01-1072 Joint Kit, drive shaft

NISSAN CUBE (Z10)
NISSAN MICRA II (K11)

OE
391002U010
391002U210
391002U310
3910041B10
3910045B10
391012U310

External Teeth, wheel side: 23
Internal Teeth, wheel side: 19
Length [mm]: 146,5
Number of Teeth, ABS ring: 42
Seal Diameter [mm]: 48
Thread Size: M18X1,5

62-01-1081 Joint Kit, drive shaft

NISSAN JUKE (F15)

OE
391001KA0B
391011KA0B
C92111KA0B

External Teeth, wheel side: 29
Internal Teeth, wheel side: 22
Length [mm]: 161
Seal Diameter [mm]: 56,2
Technical Information Number: For European
Thread Size: M24X1,5

62-02-2004 Joint Kit, drive shaft

LEXUS ES (_Z10_)
LEXUS HS (ANF10)
TOYOTA ALPHARD / VELLFIRE (GGH2_, ANH2_, ATH2_)
TOYOTA CAMRY (_V7_, _VA7_, _VH7_)
TOYOTA MARK X ZiO (GGA1_, ANA1_)

OE
4341033430
4341042170
4341042230
4341042270
4342042220
4347039615

External Teeth, wheel side: 26
Internal Teeth, wheel side: 27
Length [mm]: 159
Seal Diameter [mm]: 61,2
Technical Information Number: Groove Type Inner
Thread Size: M22X1,5

62-02-2006 Joint Kit, drive shaft

LEXUS ES (AVV6_, GSV6_, ASV6_)
LEXUS RX (GYL1_, GGL15, AGL10)
TOYOTA ALPHARD / VELLFIRE (GGH2_, ANH2_, ATH2_)
TOYOTA CAMRY (MCV3_, ACV3_, _XV3_)
TOYOTA CAMRY (_V7_, _VA7_, _VH7_)

OE
4303033040
4303033041
4303033080
4303042040
4303058011

External Teeth, diff.side: 24
Int. teeth, diff.side, conn.to transm.: 27
Length [mm]: 481,5
Seal Diameter [mm]: 40

62-02-2018 Joint Kit, drive shaft

LEXUS ES (AVV6_, GSV6_, ASV6_)
LEXUS NX (ZGZ1_, AGZ1_, AYZ1_)
LEXUS RX (GYL1_, GGL15, AGL10)
TOYOTA ALPHARD / VELLFIRE (GGH2_, ANH2_, ATH2_)
TOYOTA AVENSIS VERSO (_CLM2_, _ACM2_)

OE
4304028010
4304028011
4304033050
434200R130
4342042220

External Teeth, diff.side: 24
Int. teeth, diff.side, conn.to transm.: 27
Joint Type: Tripot Joint
Length [mm]: 177
Seal Diameter [mm]: 50

Joints

62-02-2024 Joint Kit, drive shaft

LEXUS RX (MHU3_, GSU3_, MCU3_)
TOYOTA ALPHARD (ATH1_, MNH1_, ANH1_)
TOYOTA CALDINA (ZZT24_, ST24_, AZT24_)
TOYOTA HARRIER (MCU3_, MHU3_, ACU3_, GSU3_)
TOYOTA RAV 4 II (CLA2_, XA2_, ZCA2_, ACA2_)

OE
4304042020
4304042021

External Teeth, diff.side: 23
Int. teeth, diff.side, conn.to transm.: 27
Length [mm]: 170,5
Seal Diameter [mm]: 50

62-02-2029 Joint Kit, drive shaft

TOYOTA RAV 4 III (ACA3_, ACE_, ALA3_, GSA3_, ZSA3_)
TOYOTA RAV 4 IV (ZSA4_, ALA4_)
TOYOTA RAV 4 IV VAN (_A4_)

OE
4303042100

External Teeth, diff.side: 24
Int. teeth, diff.side, conn.to transm.: 27
Length [mm]: 493
Seal Diameter [mm]: 34

62-02-2033 Joint Kit, drive shaft

TOYOTA AVENSIS
TOYOTA AVENSIS (T25_)
TOYOTA AVENSIS Station wagon (T25)
TOYOTA AVENSIS Station wagon (ZRT27, ADT27)
TOYOTA AVENSIS Tre volumi (T25)

OE
4304002050

External Teeth, diff.side: 24
Int. teeth, diff.side, conn.to transm.: 26
Joint Type: Tripot Joint
Length [mm]: 176
Seal Diameter [mm]: 50

62-02-2041 Joint Kit, drive shaft

LEXUS ES (_Z10_)
LEXUS NX (ZGZ1_, AGZ1_, AYZ1_)
TOYOTA ALPHARD / VELLFIRE (GGH2_, ANH2_, ATH2_)
TOYOTA CAMRY (_V7_, _VA7_, _VH7_)
TOYOTA MARK X ZiO (GGA1_, ANA1_)

OE
4341042280
4347049655
4347049656
4347049675
4347049676
4347049815

External Teeth, wheel side: 30
Internal Teeth, wheel side: 27
Length [mm]: 164
Seal Diameter [mm]: 61,2
Technical Information Number: Groove Type Inner
Thread Size: M22X1,5

62-03-3012 Joint Kit, drive shaft

FORD GALAXY (WA6)
FORD MONDEO IV (BA7)
FORD MONDEO IV Tre volumi (BA7)
FORD MONDEO IV Turnier (BA7)
FORD S-MAX (WA6)
VOLVO S60 II

OE
36011289

External Teeth, wheel side: 40
Internal Teeth, wheel side: 26
Length [mm]: 115,5
Seal Diameter [mm]: 57,4
Thread Size: M10X1,5

62-04-4005 Joint Kit, drive shaft

HONDA CIVIC IX (FK)
HONDA CIVIC VII Hatchback (EU, EP, EV)
HONDA CIVIC VIII Hatchback (FN, FK)
HONDA CIVIC VIII Tre volumi (FD, FA)
HONDA FR-V (BE)
HONDA HR-V (GH)

OE
44310S0A300
44310S2X300

External Teeth, diff.side: 27
For OE number: 44310S0A300
Int. teeth, diff.side, conn.to transm.: 30
Length [mm]: 155,5
Seal Diameter [mm]: 40

62-04-4006 Joint Kit, drive shaft

ACURA INTEGRA Tre volumi
HONDA ACCORD IV (CB)
HONDA ACCORD IV Aerodeck (CB)
HONDA ACCORD IV Coupé (CB, CC)
HONDA ACCORD VI Coupé (CG)
HONDA ACCORD VII (CL)

OE
44010S47000
44010SX0000
44011S47010
44011SX1000
44310S4X300
44310S84A10

External Teeth, diff.side: 27
Int. teeth, diff.side, conn.to transm.: 32
Length [mm]: 155,5
Seal Diameter [mm]: 40

62-04-4008 Joint Kit, drive shaft

HONDA ACCORD 2 volumi /Coda spiovente (TF)
HONDA CR-V II (RD_)
HONDA CR-V III (RE)
HONDA CROSSTOUR

OE
42320SCAE21
42320SXSA01
42320SXSA11

External Teeth, diff.side: 23
Int. teeth, diff.side, conn.to transm.: 20
Length [mm]: 163
Seal Diameter [mm]: 35

62-04-4009 Joint Kit, drive shaft

HONDA ACCORD VII Tourer (CM)
HONDA ACCORD VIII (CU)
HONDA ACCORD VIII Station wagon
HONDA CIVIC VI Coupé (EJ, EM1)
HONDA CIVIC VII Hatchback (EU, EP, EV)
HONDA CIVIC VIII Tre volumi (FD, FA)

OE
44310S0A900
44310S10901
44310S10902
44310TA0A00
44310TL1305

External Teeth, diff.side: 27
Int. teeth, diff.side, conn.to transm.: 30
Length [mm]: 120,5
Seal Diameter [mm]: 40

62-04-4012 Joint Kit, drive shaft

HONDA CITY Tre volumi
HONDA CITY Tre volumi (GM)
HONDA FIT ARIA
HONDA JAZZ II (GD)
HONDA JAZZ III (GE)
HONDA JAZZ Tre volumi

OE
44014SELTOO
44014SENP00
44014TF0J00
44014TF0J01
44014TF0J02
44305SABN10

External Teeth, wheel side: 26
Internal Teeth, wheel side: 28
Length [mm]: 133
Seal Diameter [mm]: 52
Thread Size: M22X1,5

62-04-4013 Joint Kit, drive shaft

HONDA ACCORD VIII (CU)
HONDA ACCORD VIII Station wagon
HONDA CR-V II (RD_)
HONDA CR-V III (RE)
HONDA CR-V IV (RE)
HONDA CROSSTOUR

OE
44014STKA00
44014STKA01
44014STKA02
44014STKA03
44014SWY000
44014SWY010

External Teeth, wheel side: 30
Internal Teeth, wheel side: 34
Length [mm]: 147,5
Seal Diameter [mm]: 68
Thread Size: M26X1,5

62-05-5000 Joint Kit, drive shaft

MITSUBISHI DELICA
MITSUBISHI L 200 (K7_T, K6_T)
MITSUBISHI L 400 / SPACE GEAR Autobus (PD_W, PC_W, PA_V, PB_V
MITSUBISHI L 400 Furgonato (PD_W, PC_W, PB_V, PA_W, PA_V)

OE
MB886682

Int. teeth, diff.side, conn.to transm.: 26
Length [mm]: 62,5

62-05-5002 Joint Kit, drive shaft

MITSUBISHI DELICA
MITSUBISHI L 200 (K3_T, K2_T, K1_T, K0_T)
MITSUBISHI L 200 (K7_T, K6_T)
MITSUBISHI L 300 Autobus (P0_W, P1_W, P2_W)
MITSUBISHI L 300 Furgonato (P0_W, P1_W)
MITSUBISHI L 400 / SPACE GEAR Autobus

OE
MB526147

Int. teeth, diff.side, conn.to transm.: 25
Length [mm]: 68,6

62-05-5003 Joint Kit, drive shaft

MITSUBISHI COLT CZC Cabriolet (RG)
MITSUBISHI COLT VI (Z3_A, Z2_A)
SMART FORFOUR (454)

OE
3815A014

External Teeth, diff.side: 33
Int. teeth, diff.side, conn.to transm.: 21
Length [mm]: 169,5
Seal Diameter [mm]: 34,9
Transmission Type: Automatic Transmission
Transmission Type: Manual Transmission

62-05-5006 Joint Kit, drive shaft

MITSUBISHI L 200 (K7_T, K6_T)
MITSUBISHI L 200 (KB_T, KA_T)
MITSUBISHI L 200 Pianale piatto/Telaio (KA_T, KB_T)
MITSUBISHI L200 (KJ_)
MITSUBISHI PAJERO SPORT II (KH_, KG_)

OE
3815A183
3817A313

External Teeth, diff.side: 28
Int. teeth, diff.side, conn.to transm.: 33
Length [mm]: 172
Seal Diameter [mm]: 34,7

Joints

62-05-5018 Joint Kit, drive shaft

MITSUBISHI PAJERO IV (V8_W, V9_W)
MITSUBISHI PAJERO IV Van (V90, V80)

OE
3715A097
3715A098
3715A099

External Teeth, wheel side: 33
Internal Teeth, wheel side: 43
Length [mm]: 194,5
Number of Teeth, ABS ring: 50
Seal Diameter [mm]: 72
Supplementary Article/Supplementary Info 2: With ABS sensor ring
Technical Information Number: Groove Type Inner
Thread Size: M26X1,5

62-06-6011 Joint Kit, drive shaft

DAIHATSU TERIOS (J2_)

OE
43410B4010
43420B4010

External Teeth, wheel side: 24
Internal Teeth, wheel side: 22
Length [mm]: 170,8
Seal Diameter [mm]: 52
Thread Size: M22X1,5

62-07-7001 Joint Kit, drive shaft

SUBARU FORESTER (SH)
SUBARU IMPREZA 2 volumi /Coda spiovente (GR, GH, G3)
SUBARU IMPREZA Tre volumi (GD, GG)
SUBARU IMPREZA Tre volumi (GR)
SUBARU LEGACY IV (BL, BP)

OE
28391AJ000
28391AJ001
28391AJ002
28391FJ020
28393AG002

External Teeth, wheel side: 27
For OE number: 28391AJ001
Internal Teeth, wheel side: 30
Length [mm]: 131
Seal Diameter [mm]: 52
Technical Information Number: Groove Type Inner
Thread Size: M22X1,5

62-08-8003 Joint Kit, drive shaft

SUZUKI GRAND VITARA I (FT, GT)
SUZUKI GRAND VITARA II (JT)

OE
4411465J00
4411465J01

External Teeth, diff.side: 26
Int. teeth, diff.side, conn.to transm.: 22
Length [mm]: 174,5
Seal Diameter [mm]: 40

62-08-8004 Joint Kit, drive shaft

SUZUKI GRAND VITARA I (FT, GT)
SUZUKI GRAND VITARA II (JT)

OE
4411565J00

For OE number: 4411565J00
Int. teeth, diff.side, conn.to transm.: 24
Length [mm]: 73

Joints

62-08-8013 Joint Kit, drive shaft

SUZUKI GRAND VITARA I (FT, GT)

OE
4410167D01
4411467D01
4411467D50

External Teeth, diff.side: 26
Int. teeth, diff.side, conn.to transm.: 30
Length [mm]: 168
Seal Diameter [mm]: 35

62-08-8019 Joint Kit, drive shaft

SUZUKI GRAND VITARA I (FT, GT)
SUZUKI GRAND VITARA II (JT)

OE
4411765J00
4411778K00
4411865J00
4411878K00

External Teeth, wheel side: 28
Internal Teeth, wheel side: 22
Length [mm]: 140
Seal Diameter [mm]: 58,2
Technical Information Number: Groove Type Inner
Thread Size: M22X1,5

62-08-8028 Joint Kit, drive shaft

SUZUKI IGNIS (FH)
SUZUKI WAGON R+ (EM)

OE
4410276GK0

External Teeth, wheel side: 23
Internal Teeth, wheel side: 19
Length [mm]: 135
Seal Diameter [mm]: 49
Technical Information Number: with Rim protector
Thread Size: M20X1,5

62-09-9003 Joint Kit, drive shaft

AUDI Q3 (8U)
VW GOLF V (1K1)
VW GOLF V Variant (1K5)
VW JETTA III (1K2)
VW PASSAT (3C2)
VW PASSAT CC (357)

OE
3C0498103A
3C0498103AX
3C0498103D
3C0498103G
3C0498103GV
3C0498103GX

External Teeth, diff.side: 26
Int. teeth, diff.side, conn.to transm.: 34
Joint Type: Tripot Joint
Length [mm]: 157
Seal Diameter [mm]: 31

62-09-9004 Joint Kit, drive shaft

VW CALIFORNIA T5 Camper (7EC, 7EF, 7EG, 7HF)
VW CALIFORNIA T6 Camper (SGC, SGG, SHC)
VW MULTIVAN V (7HM, 7HN, 7HF, 7EF, 7EM, 7EN)
VW MULTIVAN VI (SGF, SGM, SGN)
VW TRANSPORTER V Autobus (7HB, 7HJ, 7EB,

OE
7H0407331
7H0407331E
7H0498103C
7H0498103CX
7H0498103E
7H0498103EX

External Teeth, diff.side: 26
Int. teeth, diff.side, conn.to transm.: 30
Length [mm]: 109
Seal Diameter [mm]: 42,5

Joints

62-09-9007 Joint Kit, drive shaft

SEAT CORDOBA (6K1, 6K2)
SEAT CORDOBA (6K2)
SEAT CORDOBA Vario (6K5)
SEAT IBIZA II (6K1)
SEAT IBIZA III (6K1)
SEAT INCA (6K9)

OE
171407311K

External Teeth, wheel side: 22
Internal Teeth, wheel side: 30
Length [mm]: 130,5
Seal Diameter [mm]: 50
Technical Information Number: Groove Type Inner
Thread Size: M20X1,5

62-09-9008 Joint Kit, drive shaft

VW CALIFORNIA T5 Camper (7EC, 7EF, 7EG, 7HF)
VW CALIFORNIA T6 Camper (SGC, SGG, SHC)
VW MULTIVAN V (7HM, 7HN, 7HF, 7EF, 7EM, 7EN)
VW MULTIVAN VI (SGF, SGM, SGN)
VW TRANSPORTER V Autobus (7HB, 7HJ, 7EB,

OE
7E0498099C
7E0498099CX
7E0498099F
7E0498099FX
7LA498099
7LA498099C

External Teeth, wheel side: 38
For OE number: 7E0498099C
Internal Teeth, wheel side: 30
Length [mm]: 170
Seal Diameter [mm]: 63
Technical Information Number: Groove Type Inner
Thread Size: M20X1,5

62-09-9009 Joint Kit, drive shaft

AUDI A1 (8X1, 8XF)
AUDI A1 Sportback (8XA, 8XK)
AUDI A3 (8V1)
AUDI A3 Cabriolet (8V7)
AUDI A3 Limousine (8VS)
AUDI A3 Limousine (8YS)

OE
5Q0598103
5Q0598103X
8V0598103
8V0598103X

For OE number: 8V0598103
Int. teeth, diff.side, conn.to transm.: 33
Length [mm]: 32
Technical Information Number: VL

62-09-9016 Joint Kit, drive shaft

AUDI A3 (8P1)
AUDI A3 Sportback (8PA)
AUDI A4 (8E2, B6)
AUDI A4 (8EC, B7)
AUDI A4 Avant (8E5, B6)
AUDI A4 Avant (8ED, B7)

OE
6Q0498103E
6QD498103
6QD498103X

External Teeth, diff.side: 26
Int. teeth, diff.side, conn.to transm.: 22
Joint Type: Tripot Joint
Length [mm]: 157
Seal Diameter [mm]: 31

62-09-9017 Joint Kit, drive shaft

VW GOLF III (1H1)
VW GOLF III Cabriolet (1E7)
VW GOLF III Variant (1H5)
VW GOLF IV Cabriolet (1E7)
VW VENTO (1H2)

OE
1H0407331E

Int. teeth, diff.side, conn.to transm.: 34
Length [mm]: 59,2

62-09-9025 Joint Kit, drive shaft

VW DERBY (86C, 80)
VW POLO (86C, 80)
VW POLO CLASSIC (86C, 80)
VW POLO Coupe (86C, 80)
VW POLO Furgonato (86CF)

OE
871407311
871498099
871498099A
871498099AX
871498099X

External Teeth, wheel side: 20
Internal Teeth, wheel side: 30
Length [mm]: 124,5
Seal Diameter [mm]: 45,5
Technical Information Number: Groove Type Inner
Thread Size: M20X1,5

62-09-9027 Joint Kit, drive shaft

VW CALIFORNIA T5 Camper (7EC, 7EF, 7EG, 7HF)
VW CALIFORNIA T6 Camper (SGC, SGG, SHC)
VW MULTIVAN V (7HM, 7HN, 7HF, 7EF, 7EM, 7EN)
VW MULTIVAN VI (SGF, SGM, SGN)
VW TRANSPORTER V Autobus (7HB, 7HJ, 7EB,

OE
7E0498099B
7E0498099BX
7E0498099E
7E0498099EX
7E0498099H
7E0498099HX

External Teeth, wheel side: 38
Internal Teeth, wheel side: 28
Length [mm]: 167
Seal Diameter [mm]: 63
Technical Information Number: Groove Type Inner

62-09-9031 Joint Kit, drive shaft

JEEP CHEROKEE (KJ)

OE
5066022AA
5066023AA
52111778AB
52111780AB
52111781AB

External Teeth, wheel side: 27
Internal Teeth, wheel side: 35
Length [mm]: 190
Seal Diameter [mm]: 60
Thread Size: M24X2

62-09-9032 Joint Kit, drive shaft

JEEP GRAND CHEROKEE IV (WK, WK2)
JEEP GRAND CHEROKEE VAN (WK2)

OE
4578884AB
4578884AC
4578885AC

External Teeth, wheel side: 32
Internal Teeth, wheel side: 26
Length [mm]: 176,5
Seal Diameter [mm]: 72
Thread Size: M22X1,5

62-09-9033 Joint Kit, drive shaft

JEEP GRAND CHEROKEE IV (WK, WK2)
JEEP GRAND CHEROKEE VAN (WK2)

OE
4578884AB
4578884AC

External Teeth, diff.side: 37
Int. teeth, diff.side, conn.to transm.: 24
Length [mm]: 401
Seal Diameter [mm]: 45

62-0H-H102 Joint Kit, drive shaft

HYUNDAI CRETA
HYUNDAI ix35 (LM, EL, ELH)
KIA SPORTAGE (SL)

OE
496002Y000
49600M0000
496012Y000
49601M0000

External Teeth, wheel side: 27
Internal Teeth, wheel side: 20
Length [mm]: 147,5
Number of Teeth, ABS ring: 48
Seal Diameter [mm]: 62
Thread Size: M22X1,5

62-0H-H104 Joint Kit, drive shaft

HYUNDAI ix35 (LM, EL, ELH)
HYUNDAI TUCSON (JM)
KIA CARENS III (UN)
KIA RIO II (JB)
KIA RIO II Tre volumi (JB)
KIA SPORTAGE (JE_, KM_)

OE
495002S300
495002Y300
495002Y900
495012F060
495012Y900
495921F200

External Teeth, diff.side: 27
Int. teeth, diff.side, conn.to transm.: 24
Length [mm]: 161,5
Seal Diameter [mm]: 41

62-0H-H107 Joint Kit, drive shaft

HYUNDAI ATOS (MX)
HYUNDAI ATOS PRIME (MX)

OE
4950005100

External Teeth, diff.side: 22
Int. teeth, diff.side, conn.to transm.: 20
Length [mm]: 138
Seal Diameter [mm]: 35

62-0H-H110 Joint Kit, drive shaft

HYUNDAI i10 (PA)
HYUNDAI i30 (FD)
HYUNDAI i30 CW (FD)
KIA CERATO (LD)
KIA CERATO II (TD)
KIA CERATO KOUP (TD)

OE
495001G011
495001G051
495362L001
495921G090
495921G190

External Teeth, diff.side: 25
Int. teeth, diff.side, conn.to transm.: 22
Length [mm]: 155,5
Seal Diameter [mm]: 41

62-0H-H112 Joint Kit, drive shaft

HYUNDAI GETZ (TB)

OE
495001C000
495001C010
495051CA00

External Teeth, diff.side: 25
Int. teeth, diff.side, conn.to transm.: 19
Length [mm]: 139,5
Seal Diameter [mm]: 35

62-0H-H114

Joint Kit, drive shaft

HYUNDAI ACCENT III (MC)
HYUNDAI ACCENT III Tre volumi (MC)
HYUNDAI TUCSON (JM)
HYUNDAI TUCSON Cassone/SUV (JM)
KIA SPORTAGE (JE_, KM_)

OE
495012E910
495052EA20
495052EA90
495052EJ10
495052HA00

External Teeth, diff.side: 27
Int. teeth, diff.side, conn.to transm.: 33
Length [mm]: 168,5
Seal Diameter [mm]: 41

62-0H-H115

Joint Kit, drive shaft

KIA RIO III (UB)
KIA RIO III Hatchback Van (UB)
KIA RIO III Tre volumi (UB)

OE
495821W100

External Teeth, diff.side: 25
Int. teeth, diff.side, conn.to transm.: 30
Length [mm]: 149,5
Seal Diameter [mm]: 41

62-0H-H116

Joint Kit, drive shaft

KIA CARENS II (FJ)
KIA CARENS III (UN)
KIA CERATO (LD)
KIA CERATO Tre volumi (LD)
KIA SPORTAGE (JE_, KM_)
KIA SPORTAGE (K00)

OE
495921D200
495922F500

External Teeth, diff.side: 27
Int. teeth, diff.side, conn.to transm.: 24
Length [mm]: 162
Seal Diameter [mm]: 41
Technical Information Number: Non-Original design

62-0H-H123

Joint Kit, drive shaft

HYUNDAI GETZ (TB)
HYUNDAI SANTA FÉ I (SM)
HYUNDAI TUCSON (JM)

OE
4950526A00

External Teeth, diff.side: 27
Int. teeth, diff.side, conn.to transm.: 23
Length [mm]: 155
Seal Diameter [mm]: 41

62-0H-H125

Joint Kit, drive shaft

HYUNDAI ix35 (LM, EL, ELH)
KIA CARNIVAL / GRAND CARNIVAL III (VQ)
KIA CARNIVAL II (GQ)
KIA MAGENTIS (MG)
KIA SPORTAGE (SL)

OE
495922Y050
495923R900
495972G503
495972S000

External Teeth, diff.side: 28
Int. teeth, diff.side, conn.to transm.: 25
Length [mm]: 120
Seal Diameter [mm]: 44,1

62-0H-H126

Joint Kit, drive shaft

HYUNDAI COUPE (GK)
HYUNDAI TIBURON Coupé
HYUNDAI TUCSON (JM)
HYUNDAI TUCSON Cassone/SUV (JM)
KIA SPORTAGE (JE_, KM_)

OE
495002E550
495052CA40
495052EA00

External Teeth, diff.side: 26
For OE number: 495002E550
Int. teeth, diff.side, conn.to transm.: 25
Length [mm]: 108
Seal Diameter [mm]: 42

62-0H-H131

Joint Kit, drive shaft

HYUNDAI COUPE (RD)
HYUNDAI ELANTRA (XD)
HYUNDAI ELANTRA Tre volumi (XD)
HYUNDAI LANTRA II (J-2)
HYUNDAI LANTRA II Wagon (J-2)
HYUNDAI MATRIX (FC)

OE
4950117050
4950517A00
4950529A00

External Teeth, diff.side: 25
Int. teeth, diff.side, conn.to transm.: 30
Length [mm]: 150,5
Seal Diameter [mm]: 35

62-0H-H134

Joint Kit, drive shaft

KIA PICANTO (BA)
KIA PICANTO (TA)

OE
495001Y000
495001Y010
495001Y210
495011Y010
495011Y210

External Teeth, wheel side: 24
For OE number: 495011Y010
Internal Teeth, wheel side: 20
Length [mm]: 138,5
Number of Teeth, ABS ring: 48
Seal Diameter [mm]: 52,5
Thread Size: M20X1,5

62-0H-H137

Joint Kit, drive shaft

HYUNDAI i10 (PA)

OE
495000X100
495000X110
495000X204
495000X210
495000X214
495000X300

External Teeth, wheel side: 24
Internal Teeth, wheel side: 20
Length [mm]: 149,5
Number of Teeth, ABS ring: 48
Seal Diameter [mm]: 52,5
Thread Size: M20X1,5

62-0H-H140

Joint Kit, drive shaft

HYUNDAI ELANTRA Tre volumi (HD)
HYUNDAI ELANTRA Tre volumi (MD, UD)
HYUNDAI i30 (FD)
HYUNDAI i30 (GD)
HYUNDAI i30 (PDE)
HYUNDAI i30 Coupé

OE
495001M010
49500A6300
495011M010
495012H012
495013X000
495013X010

External Teeth, wheel side: 27
Internal Teeth, wheel side: 22
Length [mm]: 149
Number of Teeth, ABS ring: 46
Seal Diameter [mm]: 60
Thread Size: M22X1,5

62-0H-H144 Joint Kit, drive shaft

HYUNDAI i10 (PA)

OE
495000X000
495000X200

External Teeth, wheel side: 24
Internal Teeth, wheel side: 20
Length [mm]: 149,5
Seal Diameter [mm]: 52,5
Thread Size: M20X1,5

62-0H-H147 Joint Kit, drive shaft

HYUNDAI TUCSON (JM)
KIA MAGENTIS (MG)
KIA SPORTAGE (JE_, KM_)
KIA SPORTAGE (K00)

OE
495012E900
495082EJ00

External Teeth, wheel side: 27
Internal Teeth, wheel side: 25
Length [mm]: 155
Number of Teeth, ABS ring: 48
Seal Diameter [mm]: 62,2
Thread Size: M22X1,5

62-0H-H148 Joint Kit, drive shaft

HYUNDAI ix35 (LM, EL, ELH)
HYUNDAI ix35 Van
HYUNDAI TUCSON
KIA SPORTAGE (QL)
KIA SPORTAGE (SL)

OE
495002S000
495002S100
495002Y010
495012S101
495012Y060

External Teeth, wheel side: 30
Internal Teeth, wheel side: 25
Length [mm]: 158
Number of Teeth, ABS ring: 48
Seal Diameter [mm]: 62,00
Technical Information Number: Groove Type Middle
Thread Size: M22X1,5

62-0H-H150 Joint Kit, drive shaft

HYUNDAI i20 (PB, PBT)

OE
495251J001
495261J001
495261J002

External Teeth, wheel side: 25
Internal Teeth, wheel side: 21
Length [mm]: 149,5
Number of Teeth, ABS ring: 48
Seal Diameter [mm]: 52,5
Thread Size: M22X1,5

62-0H-H152 Joint Kit, drive shaft

HYUNDAI ACCENT Tre volumi (HC)
KIA RIO III (UB)
KIA RIO III Hatchback Van (UB)
KIA RIO III Tre volumi (UB)

OE
495801W200
495801W400
495811W200
495811W300
495811W400

External Teeth, wheel side: 25
Internal Teeth, wheel side: 22
Length [mm]: 148,5
Number of Teeth, ABS ring: 48
Seal Diameter [mm]: 52,5
Thread Size: M22X1,5

Joints

62-0H-H159 — Joint Kit, drive shaft

HYUNDAI ELANTRA Coupé
HYUNDAI ELANTRA Tre volumi (AD)
HYUNDAI ELANTRA Tre volumi (HD)
HYUNDAI i30 (FD)
HYUNDAI i30 (GD)
HYUNDAI i30 (PDE)

OE
495002H002
495002H010
495002H011
495002L000
495012H002
495012H011

External Teeth, wheel side: 27
Internal Teeth, wheel side: 22
Length [mm]: 149
Number of Teeth, ABS ring: 46
Seal Diameter [mm]: 60
Thread Size: M22X1,5

62-0H-H163 — Joint Kit, drive shaft

HYUNDAI COUPE (GK)
HYUNDAI ELANTRA (XD)
HYUNDAI ELANTRA Tre volumi (XD)
HYUNDAI MATRIX (FC)

OE
495002D000
495002D012
495012C800
495012D000
495012D001
495012D012

External Teeth, wheel side: 25
Internal Teeth, wheel side: 23
Length [mm]: 156
Number of Teeth, ABS ring: 44
Seal Diameter [mm]: 50
Thread Size: M22X1,5

62-0K-K111 — Joint Kit, drive shaft

KIA RIO III (UB)
KIA RIO III Hatchback Van (UB)
KIA RIO III Tre volumi (UB)

OE
495801W000
495801W010
495811W000

External Teeth, wheel side: 25
Internal Teeth, wheel side: 20
Length [mm]: 145,5
Number of Teeth, ABS ring: 48
Seal Diameter [mm]: 52,6
Thread Size: M22X1,5

62-0S-S02 — Joint Kit, drive shaft

SSANGYONG ACTYON
SSANGYONG ACTYON I
SSANGYONG ACTYON II
SSANGYONG ACTYON SPORTS I (QJ)
SSANGYONG ACTYON SPORTS II
SSANGYONG KYRON

OE
4130009000
4130009002

External Teeth, diff.side: 27
Int. teeth, diff.side, conn.to transm.: 34
Length [mm]: 130,5
Seal Diameter [mm]: 47,7

62-0S-S03 — Joint Kit, drive shaft

SSANGYONG ACTYON I
SSANGYONG ACTYON SPORTS I (QJ)
SSANGYONG KYRON
SSANGYONG REXTON (GAB_)
SSANGYONG REXTON W

OE
4130009204
4130009213
4130009214

External Teeth, wheel side: 28
Internal Teeth, wheel side: 24
Length [mm]: 175
Seal Diameter [mm]: 60
Thread Size: M24X1,5

Mounting

Mounting

KK-0013JM — Wheel Bearing Kit

BMW 3 (E30)
BMW 3 Cabriolet (E30)
BMW 3 Compact (E36)
BMW 3 Touring (E30)

OE
115204
116002540108
30520278
33411130617
33412220987
8942765

Inner Diameter [mm]: 42
Outer Diameter [mm]: 75
Width [mm]: 37

KK-0018JM — Wheel Hub

BMW 1 (E81)
BMW 1 (E87)
BMW 1 Cabriolet (E88)
BMW 1 Coupé (E82)
BMW 3 (E90)
BMW 3 Cabriolet (E93)

OE
31216765157
31222405866

Flange [mm]: 147
Rim Hole Number: 5
Supplementary Article/Supplementary Info 2:
With integrated ABS sensor

KK-0027JM — Wheel Hub

BMW 3 (E30)
BMW 3 Cabriolet (E30)
BMW 3 Touring (E30)
BMW Z1

OE
31211128569
31211129576
31211131297

Flange [mm]: 120
Rim Hole Number: 4
Supplementary Article/Supplementary Info 2:
With ABS sensor ring

KK-0048JM — Wheel Hub

CITROEN C5 III (RD_)
CITROEN C5 III Break (TD_)
CITROEN C6 (TD_)

OE
1607704380
1623942480
374882
374886
374887
378484

For OE number: 1607704380
Inner Diameter 2 [mm]: 32
Inner Diameter [mm]: 32
Number of Teeth, ABS ring: 96
Outer Diameter [mm]: 128
Rim Hole Number: 5
Supplementary Article/Supplementary Info 2:
With integrated ABS sensor
Thread Size: M12X1,25

KK-0069JM — Wheel Hub

BMW 5 (E28)
BMW 6 (E24)

OE
1124439
1130530
1131298
31211123435
31211124439
31211124440

Fitting Position: Front Axle Left
Fitting Position: Front Axle Right
Inner Diameter 2 [mm]: 37
Inner Diameter [mm]: 37
Number of Teeth, ABS ring: 96
Outer Diameter [mm]: 139
Rim Hole Number: 5
Supplementary Article/Supplementary Info 2:
With ABS sensor ring
Thread Size: M12X1,5

KK-0074JM

Wheel Hub

BMW 1 (F40)
BMW 2 Active Tourer (F45)
BMW 2 Active Tourer Van (F45)
BMW 2 Gran Coupe (F44)
BMW 2 Gran Tourer (F46)
BMW 2 Gran Tourer Van (F46)

OE
31206852091
31206867260
31206876844
31206877562
33406887548
33406891921

Flange [mm]: 143
Rim Hole Number: 5

KK-0099JM

Wheel Hub

BMW 5 (E39)

OE
31222228830
31222229360

Outer Diameter [mm]: 139
Rim Hole Number: 5
Thread Size: M12X1,5

KK-0102JM

Wheel Bearing Kit

CITROEN AX (ZA-_)
CITROEN C15 (VD-_)
CITROEN C15 Pick-up (VDPD)
CITROEN C15 Station wagon
CITROEN SAXO (S0, S1)
CITROEN VISA

OE
332631
335017
95654076

Inner Diameter [mm]: 35
Outer Diameter [mm]: 72
Width [mm]: 33

KK-0109JM

Wheel Hub

CITROEN XSARA (N1)
CITROEN XSARA Break (N2)
CITROEN XSARA Coupe (N0)
CITROEN XSARA Furgonato

OE
370159
374832
96082045

For OE number: 370159
Inner Diameter 2 [mm]: 25
Inner Diameter [mm]: 25
Number of Teeth, ABS ring: 29
Outer Diameter [mm]: 128
Rim Hole Number: 4
Supplementary Article/Supplementary Info 2:
With ABS sensor ring
Thread Size: M12X1,25

KK-0116JM

Wheel Hub

OPEL ADAM
OPEL CORSA D
OPEL CORSA D Van
OPEL CORSA E
OPEL CORSA E Van

OE
1604017
1604018
1604358
420004
51787397
55701518

Flange [mm]: 120
Rim Hole Number: 4
Supplementary Article/Supplementary Info 2:
With integrated ABS sensor

Mounting

KK-0119JM — Wheel Bearing Kit

LEXUS RX (MCU15)

OE
9008036021
9008036078
9036943008
9036943009

Inner Diameter [mm]: 43
Outer Diameter [mm]: 82
Width [mm]: 45

KK-0126JM — Wheel Bearing Kit

CHEVROLET AVEO 2 volumi /Coda spiovente (T250, T255)
CHEVROLET AVEO Tre volumi (T200)
CHEVROLET AVEO Tre volumi (T250, T255)
CHEVROLET KALOS
CHEVROLET KALOS Tre volumi

OE
95903586
96471773
96471775

Flange [mm]: 125
Rim Hole Number: 4
Supplementary Article/Supplementary Info 2: with flange

KK-0134JM — Wheel Bearing Kit

MERCEDES-BENZ SPRINTER 2-t Autobus (901, 902)
MERCEDES-BENZ SPRINTER 2-t Furgonato (901, 902)
MERCEDES-BENZ SPRINTER 2-t Pianale piatto/Telaio (901, 902)

OE
0019806202
0019806302
0019807202
0039811005
0039811505
0039819505

Inner Diameter 1 [mm]: 25,0
Inner Diameter 2 [mm]: 41,3
Outer Diameter 1 [mm]: 52,0
Outer Diameter 2 [mm]: 73,4
Supplementary Article/Supplementary Info 2: With shaft oil seal
Width 1 [mm]: 22,0
Width 2 [mm]: 20,0

KK-0143JM — Wheel Bearing Kit

MERCEDES-BENZ CLASSE G (W460)
MERCEDES-BENZ CLASSE G (W461)

OE
0009804202
0009808202
0089815705
0089815805
113517185
113517185C

Fitting Position: Front Axle Left
Fitting Position: Front Axle Right
Inner Diameter 1 [mm]: 40,988
Inner Diameter 2 [mm]: 45,987
Outer Diameter 1 [mm]: 67,975
Outer Diameter 2 [mm]: 74,976
Width 1 [mm]: 18
Width 2 [mm]: 18

KK-0150JM — Wheel Hub

OPEL ASTRA G 2 volumi /Coda spiovente (F48_, F08_)
OPEL ASTRA G Cabriolet (F67)
OPEL ASTRA G CLASSIC (T98)
OPEL ASTRA G CLASSIC Caravan (F35)
OPEL ASTRA G CLASSIC Tre volumi (T98)

OE
13123485
1603208
90538939
9117619

For OE number: 13123485
Number of Teeth: 33
Outer Diameter [mm]: 119
Rim Hole Number: 4
Thread Size: M12X1,5

Mounting

KK-0158JM — Wheel Bearing Kit

AUDI 100 (43, C2)
AUDI 100 (44, 44Q, C3)
AUDI 100 (C1)
AUDI 100 Avant (43, C2)
AUDI 100 Avant (44, 44Q, C3)
AUDI 200 (43)

OE
431498625
443498625

Inner Diameter [mm]: 42
Outer Diameter [mm]: 75,1
Width [mm]: 37

KK-0168JM — Wheel Bearing Kit

CITROEN JUMPER Autobus (230P)
CITROEN JUMPER Furgonato (230L)
CITROEN JUMPER Pianale piatto/Telaio (230)
FIAT DUCATO Autobus (230)
FIAT DUCATO Furgonato (230L)
FIAT DUCATO Pianale piatto/Telaio (230)

OE
000720032206
0019811505
0019816105
0019816505
0029801302
0079817605

Inner Diameter 1 [mm]: 30,0
Inner Diameter 2 [mm]: 40
Outer Diameter 1 [mm]: 62,0
Outer Diameter 2 [mm]: 75
Supplementary Article/Supplementary Info 2:
With shaft oil seal
Width 1 [mm]: 21,3
Width 2 [mm]: 26

KK-0197JM — Wheel Bearing Kit

IVECO DAILY Cassone / Furgonato / Promiscuo
IVECO DAILY CITYS Autobus
IVECO DAILY I Autobus
IVECO DAILY I Cassone / Furgonato / Promiscuo
IVECO DAILY I Pianale piatto/Telaio
IVECO DAILY I Ribaltabile

OE
42558516
43210LC42A
46393024
503644252
5801341551
7180066

Inner Diameter [mm]: 55
Outer Diameter [mm]: 90
Width [mm]: 60

KK-0216JM — Wheel Bearing Kit

CITROEN JUMPER Pianale piatto/Telaio (244)
FIAT DUCATO Autobus (244, Z_)
FIAT DUCATO Furgonato (244)
FIAT DUCATO Pianale piatto/Telaio (244)
PEUGEOT BOXER Autobus (244, Z_)
PEUGEOT BOXER Furgonato

OE
1346650080
1606374980
332669

Inner Diameter [mm]: 55
Outer Diameter [mm]: 90
Width [mm]: 60

KK-0220JM — Wheel Hub

OPEL ASTRA G 2 volumi /Coda spiovente (F48_, F08_)
OPEL ASTRA G Cabriolet (F67)
OPEL ASTRA G CLASSIC (T98)
OPEL ASTRA G CLASSIC Caravan (F35)
OPEL ASTRA G CLASSIC Tre volumi (T98)

OE
09117621
13123487
1603210
90575809
9117621

For OE number: 13123487
Number of Teeth: 33
Outer Diameter [mm]: 137
Rim Hole Number: 5
Thread Size: M12X1,5

Mounting

KK-0221JM — Wheel Hub

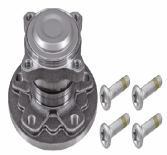

MINI MINI (F56)
MINI MINI Cabriolet (F57)

OE
33416852156
33416867927

Outer Diameter [mm]: 143
Rim Hole Number: 5

KK-0222JM — Wheel Hub

CITROEN XSARA (N1)
CITROEN XSARA Break (N2)
CITROEN XSARA Cassone / coda spiovente
CITROEN XSARA Coupe (N0)
CITROEN XSARA Furgonato
CITROEN ZX Break (N2)

OE
370160
374831
374845
96142932

For OE number: 9225037
Inner Diameter 2 [mm]: 25
Inner Diameter [mm]: 25
Number of Teeth, ABS ring: 29
Outer Diameter [mm]: 128
Rim Hole Number: 4
Supplementary Article/Supplementary Info 2: With ABS sensor ring
Thread Size: M12X1,25

KK-0231JM — Wheel Hub

OPEL AMPERA-E (F17)
OPEL ASTRA K
OPEL ASTRA K Cassone / coda spiovente
OPEL ASTRA K Cassone / Furgonato / Promiscuo
OPEL ASTRA K Sports Tourer

OE
13510543
13517459
13580304

Number of Teeth: 33
Outer Diameter [mm]: 102
Rim Hole Number: 5
Supplementary Article/Supplementary Info 2: With integrated ABS sensor
Supplementary Article/Supplementary Info: With accessories

KK-0239JM — Wheel Bearing Kit

OPEL MOVANO Combi (J9)
OPEL MOVANO Furgonato (F9)
OPEL MOVANO Pianale piatto/Telaio (U9, E9)

OE
4501155
7701205417
9161455

Inner Diameter [mm]: 45,3
Outer Diameter [mm]: 80
Width [mm]: 48

KK-0269JM — Wheel Bearing Kit

MERCEDES-BENZ CLASSE G (W461)
MERCEDES-BENZ CLASSE G (W463)
MERCEDES-BENZ CLASSE G Cabrio (W463)
MERCEDES-BENZ SPRINTER 4-t Furgonato (904)
MERCEDES-BENZ SPRINTER 4-t Pianale piatto/Telaio (904)

OE
0029811205
0069814505
0099814105
0099814505
0099814805
0099816005

Inner Diameter 1 [mm]: 50,0
Inner Diameter 2 [mm]: 55,0
Outer Diameter 1 [mm]: 80,0
Outer Diameter 2 [mm]: 90,0
Supplementary Article/Supplementary Info 2: With shaft oil seal
Width 1 [mm]: 20,0
Width 2 [mm]: 23,0

Mounting

KK-0271JM — Wheel Hub

CITROEN XSARA (N1)
CITROEN XSARA Break (N2)
CITROEN XSARA Cassone / coda spiovente
CITROEN XSARA Coupe (N0)
CITROEN XSARA Furgonato
PEUGEOT 306 (7B, N3, N5)

OE
374837

Flange [mm]: 128
Rim Hole Number: 4
Supplementary Article/Supplementary Info 2:
With ABS sensor ring

KK-0289JM — Wheel Bearing Kit

FIAT LINEA (323)
FIAT TEMPRA (159)
FIAT TEMPRA S.W. (159)
FIAT TIPO (160)
LANCIA DEDRA (835)
LANCIA DEDRA SW (835)

OE
46423871
46528566
46773659
5890990
755466
7555466

Inner Diameter [mm]: 35
Outer Diameter [mm]: 72
Width [mm]: 33

KK-0291JM — Wheel Bearing Kit

MERCEDES-BENZ 190 (W201)
MERCEDES-BENZ CABRIOLET (A124)
MERCEDES-BENZ CLASSE C (W202)
MERCEDES-BENZ CLASSE C (W203)
MERCEDES-BENZ CLASSE C Coupe (CL203)
MERCEDES-BENZ CLASSE C Station wagon

OE
0009800316
0019810427
1243500749
1293500049
1299800016
1299800116

Inner Diameter [mm]: 45
Outer Diameter [mm]: 84
Width [mm]: 39

KK-0292JM — Wheel Hub

DODGE JOURNEY

OE
04779797AB
4779797AA
4779797AB

For OE number: 04779797AB
Number of Teeth, ABS ring: 86
Outer Diameter [mm]: 162
Rim Hole Number: 5
Supplementary Article/Supplementary Info 2:
With integrated ABS sensor
Thread Size: M12X1,5

KK-0293JM — Wheel Hub

RENAULT 18 (134_)
RENAULT 18 Variable (135_)
RENAULT 21 (B48_)
RENAULT 21 Furgonato (S48_)
RENAULT 21 Station wagon (K48_)
RENAULT 21 Tre volumi (L48_)

OE
7700803928
7700803929
7701204667
7704002262
7704002263

Inner Diameter 2 [mm]: 25
Inner Diameter [mm]: 25
Outer Diameter [mm]: 133
Rim Hole Number: 4
Thread Size: M12X1,5

Mounting

KK-0294JM — Wheel Bearing Kit

AUDI 50 (86)

OE
861498625
867407625A
871498625A

Inner Diameter [mm]: 34
Outer Diameter [mm]: 62
Width [mm]: 37

KK-0295JM — Wheel Bearing Kit

FIAT BRAVA (182)
FIAT BRAVO I (182)
FIAT MAREA (185)
FIAT MAREA Weekend (185)
FIAT PUNTO (176)
FIAT PUNTO (188)

OE
46423871
46528566
46773659
71714468
755466
7555466

Inner Diameter [mm]: 35
Outer Diameter [mm]: 72
Width [mm]: 33

KK-0296JM — Wheel Hub

CHEVROLET CRUZE (J300)
CHEVROLET CRUZE 2 volumi /Coda spiovente (J305)
CHEVROLET CRUZE Station Wagon (J308)
CHEVROLET ORLANDO (J309)
CHEVROLET VOLT

OE
11547142
11548714
13398836
13507016
13526966
13598355

Number of Teeth, ABS ring: 96
Number of Teeth: 30
Outer Diameter [mm]: 146
Rim Hole Number: 5

KK-0301JM — Wheel Hub

AUDI A6 (4F2, C6)
AUDI A6 Allroad (4FH, C6)
AUDI A6 Avant (4F5, C6)
AUDI A8 (4D2, 4D8)
AUDI A8 (4E_)
AUDI R8

OE
3D0498607
3D0498607A
4E0407613
4E0407613C
4E0407625D
4E0498625A

Number of Teeth, ABS ring: 96
Outer Diameter [mm]: 131
Rim Hole Number: 5
Supplementary Article/Supplementary Info 2: with flange
Supplementary Article/Supplementary Info 2: With integrated ABS sensor
Thread Size: M14X1,5

KK-0306JM — Wheel Bearing Kit

FORD ESCORT '91 Express (AVL)
FORD ESCORT '95 Furgonato (AVL)
FORD ESCORT V Station wagon (GAL, AVL)
FORD ESCORT VI (GAL)
FORD ESCORT VII Station wagon (GAL, ANL)

OE
1591389
5024251
81AB1215A
81AB1215AB

Inner Diameter [mm]: 35,0
Outer Diameter [mm]: 60,0
Supplementary Article/Supplementary Info 2: With shaft oil seal
Width [mm]: 16,0

Mounting

KK-0307JM — Wheel Hub

RENAULT KANGOO (KC0/1_)

OE
7701205499

Flange [mm]: 132,8
Rim Hole Number: 4
Supplementary Article/Supplementary Info 2:
With ABS sensor ring

KK-0310JM — Wheel Bearing Kit

ALFA ROMEO 145 (930)
ALFA ROMEO 146 (930)
ALFA ROMEO 155 (167)
ALFA ROMEO 164 (164)
ALFA ROMEO GTV (916C_)
ALFA ROMEO SPIDER (916S_)

OE
46421951
60510366
60807717
60810368
60811569
60815882

Inner Diameter [mm]: 42
Outer Diameter [mm]: 80
Width [mm]: 37

KK-0317JM — Wheel Hub

JAGUAR XF (_J05_, CC9)
JAGUAR XF SPORTBRAKE (CC9)
JAGUAR XJ (X350, X358)
JAGUAR XJ (X35_, _J12_, _J24_)

OE
1W832B663AA
3R832B663AB
3R832B663BA
C2C10367
C2C1064
C2C1141

Number of Teeth, ABS ring: 92
Outer Diameter [mm]: 139
Rim Hole Number: 5
Supplementary Article/Supplementary Info 2:
With integrated ABS sensor
Thread Size: M12X1,5

KK-0320JM — Wheel Bearing Kit

CITROEN XM (Y4)
CITROEN XM Break (Y4)
PEUGEOT 605 (6B)
PEUGEOT 607 (9D, 9U)

OE
335031

Inner Diameter [mm]: 45
Outer Diameter [mm]: 84
Width [mm]: 39

KK-0344JM — Wheel Bearing Kit

MERCEDES-BENZ CLASSE V (638/2)
MERCEDES-BENZ CLASSE V Furgonato (638/2)
MERCEDES-BENZ VITO Autobus (638)
MERCEDES-BENZ VITO Furgonato (638)

OE
2109810127
6389810027

Inner Diameter [mm]: 45
Outer Diameter [mm]: 84
Width [mm]: 39

Mounting

KK-0347JM

Wheel Hub

MERCEDES-BENZ CLA Coupé (C117)
MERCEDES-BENZ CLA Shooting Brake (X117)
MERCEDES-BENZ CLASSE A (W176)
MERCEDES-BENZ CLASSE B (W245)
MERCEDES-BENZ CLASSE B (W246, W242)
MERCEDES-BENZ CLASSE GLA (X156)

OE
2463340006

Flange [mm]: 143
Rim Hole Number: 5
Supplementary Article/Supplementary Info 2:
With integrated ABS sensor

KK-0354JM

Wheel Hub

FORD TOURNEO CONNECT / GRAND TOURNEO CONNECT MPV / Spac
FORD TOURNEO CUSTOM Autobus
FORD TRANSIT Autobus
FORD TRANSIT CUSTOM Autobus
FORD TRANSIT CUSTOM Furgonato

OE
1763851
1861068
2207478
2219721
2514446
2622841

Fitting Position: Rear Axle
Flange [mm]: 198,5
For OE number: 1763851
Rim Hole Number: 5

KK-0363JM

Wheel Hub

VOLVO C70 I Cabriolet
VOLVO C70 I Coupé
VOLVO S70 (LS)
VOLVO V70 I (LV)
VOLVO XC70 CROSS COUNTRY

OE
2424565
272456
2724560
2724565
274324
2743240

Flange [mm]: 135
Rim Hole Number: 5

KK-0365JM

Wheel Hub

CHEVROLET TRANS SPORT

OE
10305030
10434253
12413035
12413093
12429203
12429204

Fitting Position: Front Axle Left
Number of Teeth, ABS ring: 94
Number of Teeth: 33
Outer Diameter [mm]: 145,5
Rim Hole Number: 5
Supplementary Article/Supplementary Info 2:
With integrated ABS sensor
Thread Size: M12X1,5

KK-0366JM

Wheel Hub

FORD TOURNEO CONNECT / GRAND TOURNEO CONNECT MPV / Spac
FORD TOURNEO CUSTOM Autobus
FORD TRANSIT Autobus
FORD TRANSIT CUSTOM Autobus
FORD TRANSIT CUSTOM Furgonato

OE
1763850
1792119
2207482
2219711
2514444
BK212B664CB

Fitting Position: Rear Axle
Flange [mm]: 198,5
For OE number: 1763850
Rim Hole Number: 5

KK-0369JM

Wheel Hub

FORD TRANSIT Autobus
FORD TRANSIT Furgonato
FORD TRANSIT Pianale piatto/Telaio
FORD TRANSIT TOURNEO

OE
1371312
1377911
1417336
1756721
6C111A049BA
6C112B664BB

Flange [mm]: 193
Rim Hole Number: 5

KK-0374JM

Wheel Hub

MERCEDES-BENZ VIANO (W639)
MERCEDES-BENZ VITO / MIXTO Furgonato (W639)
MERCEDES-BENZ VITO Autobus (W639)

OE
4473300620
4473300720
6393300220
6393300320
6393300420
6393300520

Number of Teeth, ABS ring: 96
Outer Diameter [mm]: 150
Rim Hole Number: 5
Supplementary Article/Supplementary Info 2: With integrated ABS sensor
Thread Size: M14X1,5

KK-0375JM

Wheel Bearing Kit

CITROEN XM (Y3)
CITROEN XM (Y4)
CITROEN XM Break (Y3)
CITROEN XM Break (Y4)
HYUNDAI GENESIS Coupé

OE
335015
95035620
96095947

Inner Diameter 1 [mm]: 45
Outer Diameter 1 [mm]: 84,02
Width 1 [mm]: 39

KK-0388JM

Wheel Bearing Kit

PEUGEOT 504 Break (D_, F_)
PEUGEOT 504 Pick-up (E_)
PEUGEOT 505 (551A)
PEUGEOT 505 Break (551D)
PEUGEOT 604 (561A_)

OE
303715
373015
373017
374809
7703090045
7703090267

Inner Diameter 1 [mm]: 25
Inner Diameter 2 [mm]: 32
Outer Diameter 1 [mm]: 47
Outer Diameter 2 [mm]: 58
Supplementary Article/Supplementary Info 2: With shaft oil seal
Width 1 [mm]: 15
Width 2 [mm]: 17

KK-0389JM

Wheel Hub

FORD FOCUS II (DA_)
FORD KUGA I
FORD MONDEO IV (BA7)
FORD MONDEO IV Tre volumi (BA7)
FORD MONDEO IV Turnier (BA7)

OE
1461018
1493521
1560931
1570736
1753554
1769848

Flange [mm]: 136
Rim Hole Number: 5
Supplementary Article/Supplementary Info 2: With integrated ABS sensor

Mounting

KK-0394JM — Wheel Hub

NISSAN JUKE (F15)
NISSAN JUKE Van (F15)
NISSAN LEAF
NISSAN LEAF (ZE1)
NISSAN PULSAR 2 volumi /Coda spiovente (C13)
NISSAN QASHQAI / QASHQAI +2 (J10, JJ10)

OE
402021KA0A
402022560R
402023DA0A
402023PU0A
402023SH0A
402023US0A

For OE number: 402023US0A
Number of Teeth, ABS ring: 96
Number of Teeth: 29
Outer Diameter [mm]: 136
Rim Hole Number: 5
Supplementary Article/Supplementary Info 2:
With integrated ABS sensor
Thread Size: M12X1,25

KK-0399JM — Wheel Hub

MERCEDES-BENZ CLASSE A (W169)
MERCEDES-BENZ CLASSE B (W245)

OE
1699810027

Flange [mm]: 143
Rim Hole Number: 5
Supplementary Article/Supplementary Info 2:
With integrated ABS sensor

KK-0402JM — Wheel Bearing Kit

MERCEDES-BENZ CLASSE A (W168)
MERCEDES-BENZ VANEO (414)

OE
1689810627
4149810127

Inner Diameter [mm]: 42
Outer Diameter [mm]: 75
Width [mm]: 37

KK-0406JM — Wheel Hub

VOLVO S40 I (VS)
VOLVO V40 Station wagon (VW)

OE
30812651
308126515
30819062
30889072
308890720
308890722

Flange [mm]: 140
Rim Hole Number: 4

KK-0410JM — Wheel Hub

FORD GALAXY (WA6)
FORD GALAXY MK II VAN (WA6)
FORD S-MAX (WA6)

OE
1377119
1501070
1570733
1753553
1778502
6G912C299AAB

Flange [mm]: 136
Rim Hole Number: 5

Mounting

KK-0412JM — Wheel Bearing Kit

LEXUS RX (MCU15)

OE
9036938019

Inner Diameter [mm]: 38
Outer Diameter [mm]: 74
Supplementary Article/Supplementary Info 2:
With shaft oil seal
Width [mm]: 33

KK-0417JM — Wheel Bearing Kit

OPEL KARL

OE
13584680
328039

Inner Diameter [mm]: 38
Outer Diameter [mm]: 71
Width [mm]: 37,9

KK-0423JM — Wheel Hub

FORD KUGA II (DM2)
FORD KUGA II Van
FORD KUGA III (DFK)

OE
1783318
2179243
DV612C299B
DV612C299BAA
DV612C299BAB

Flange [mm]: 136,5
Rim Hole Number: 5
Supplementary Article/Supplementary Info 2:
With integrated ABS sensor

KK-0424JM — Wheel Bearing Kit

ALFA ROMEO 6 (119)
ALFA ROMEO 75 (162B)
ALFA ROMEO 90 (162)
ALFA ROMEO ALFETTA (116)
ALFA ROMEO ALFETTA GT (116)
ALFA ROMEO GIULIETTA (116)

OE
60554002

Inner Diameter 1 [mm]: 42
Outer Diameter 1 [mm]: 75
Width 1 [mm]: 37

KK-0425JM — Wheel Bearing Kit

MERCEDES-BENZ EQV (W447)
MERCEDES-BENZ eVITO Tourer (W447)
MERCEDES-BENZ MARCO POLO Camper (W447)
MERCEDES-BENZ V-CLASS (W447)
MERCEDES-BENZ VITO Furgonato (W447)
MERCEDES-BENZ VITO Mixto (W447)

OE
4473505500
4473505600
4479810106
A4473505500
A4473505600
A4479810106

Inner Diameter 1 [mm]: 52
Number of Teeth, ABS ring: 96
Outer Diameter 1 [mm]: 96
Supplementary Article/Supplementary Info 2:
With integrated ABS sensor
Width 1 [mm]: 50

Mounting

KK-0429JM — Wheel Hub

TOYOTA MIRAI (JPD1_)
TOYOTA PRIUS PLUS (ZVW4_)
TOYOTA PRIUS PLUS VAN (_W4_)

OE
4245047050

Flange [mm]: 152
Outer Diameter [mm]: 74
Rim Hole Number: 5
Supplementary Article/Supplementary Info 2:
With integrated ABS sensor
Width [mm]: 64

KK-0432JM — Wheel Hub

FORD TRANSIT Autobus
FORD TRANSIT Furgonato
FORD TRANSIT Pianale piatto/Telaio
FORD TRANSIT TOURNEO

OE
1371313
1377912
1417337
6C111A049DA
6C112B664DA
6C112B664DB

Flange [mm]: 193
Rim Hole Number: 5

KK-0433JM — Wheel Bearing Kit

MERCEDES-BENZ CLASSE GL (X164)
MERCEDES-BENZ CLASSE M (W164)
MERCEDES-BENZ CLASSE R (W251, V251)

OE
1649810206

Inner Diameter [mm]: 53,5
Outer Diameter [mm]: 98
Supplementary Article/Supplementary Info 2:
With integrated ABS sensor
Width [mm]: 50

KK-0437JM — Wheel Hub

VOLVO V40 2 volumi /Coda spiovente
VOLVO V40 Cassone / coda spiovente (525)
VOLVO V40 Cross Country (526)

OE
31277680
31387352
31406755

Flange [mm]: 136
Rim Hole Number: 5

KK-0439JM — Wheel Hub

DODGE JOURNEY
DODGE JOURNEY VAN (JC)
FIAT FREEMONT (JF_)

OE
5171124AB
5171124AE
K04779796AA
K04779796AB
K05171124AD
K05171124AE

Flange [mm]: 161,7
Rim Hole Number: 5
Supplementary Article/Supplementary Info 2:
With integrated ABS sensor

Mounting

KK-0442JM — Wheel Hub

TOYOTA PRIUS (ZVW5_)
TOYOTA PRIUS PHV (_W52_)
TOYOTA YARIS (_P21_, _PA1_, _PH1_)

OE
4355002110
4355002120
4355002130
4355047020
43550K0010

Flange [mm]: 135
Outer Diameter [mm]: 85
Rim Hole Number: 5

KK-0443JM — Wheel Hub

NISSAN 350 Z (Z33)
NISSAN 350 Z Roadster (Z33)

OE
43210AL505

Inner Diameter [mm]: 43
Outer Diameter [mm]: 84
Rim Hole Number: 4
Width [mm]: 45

KK-0445JM — Wheel Hub

FORD FOCUS IV
FORD FOCUS IV Tre volumi (HM)
FORD FOCUS IV Turnier (HP)

OE
2197196
2216258
2427514
2427517
2611936
JX6C2C299C1B

Outer Diameter [mm]: 118,4
Rim Hole Number: 5
Supplementary Article/Supplementary Info 2:
With integrated ABS sensor
Supplementary Article/Supplementary Info:
With accessories

KK-0448JM — Wheel Bearing Kit

AUDI A4 (8D2, B5)
AUDI A4 Avant (8D5, B5)
AUDI A8 (4D2, 4D8)
MAZDA E-SERIE Pianale piatto/Telaio (SD1)

OE
4D0407625A
8D0498625A

Inner Diameter 1 [mm]: 45
Inner Diameter 2 [mm]: 43
Outer Diameter 1 [mm]: 85
Width 1 [mm]: 37

KK-0450JM — Wheel Bearing Kit

MERCEDES-BENZ CLASSE GL (X166)
MERCEDES-BENZ CLASSE M (W166)
MERCEDES-BENZ GLE (W166)
MERCEDES-BENZ GLE Coupé (C292)
MERCEDES-BENZ GLS (X166)

OE
1669810006
K52124768AB

Inner Diameter [mm]: 52
Outer Diameter [mm]: 96
Supplementary Article/Supplementary Info 2:
With integrated ABS sensor
Width [mm]: 50

Mounting

KK-0452JM — Wheel Bearing Kit

SUZUKI CARRY Furgonato (FD)
SUZUKI SAMURAI (SJ)
SUZUKI SJ 413
SUZUKI SUPER CARRY Autobus (ED)

OE
0926235031
0926235036
43215A0100
91051671003
926235036
MB393210

Inner Diameter [mm]: 35
Outer Diameter [mm]: 72
Supplementary Article/Supplementary Info 2:
With shaft oil seal
Width [mm]: 17

KK-0453JM — Wheel Hub

CITROEN DS4
CITROEN DS5
DS DS 4 / DS 4 CROSSBACK
DS DS5
PEUGEOT 308 (4A_, 4C_)
PEUGEOT 308 CC

OE
3748A5

Flange [mm]: 129
Rim Hole Number: 4
Supplementary Article/Supplementary Info 2:
With ABS sensor ring

KK-0460JM — Wheel Hub

VOLVO XC90 I
VOLVO XC90 I VAN (275)

OE
30794650
31360097
313600970
31406300
314063000

Flange [mm]: 136
Rim Hole Number: 5

KK-0462JM — Wheel Bearing Kit

FORD TRANSIT Autobus
FORD TRANSIT Furgonato
FORD TRANSIT Pianale piatto/Telaio

OE
0634049
11634049
1815273
BK3W1A049AA

Inner Diameter 1 [mm]: 57
Inner Diameter 2 [mm]: 51
Outer Diameter 1 [mm]: 97
Outer Diameter 2 [mm]: 82,5
Width 1 [mm]: 22
Width 2 [mm]: 23

KK-0463JM — Wheel Hub

FORD TRANSIT Autobus
FORD TRANSIT Furgonato
FORD TRANSIT Pianale piatto/Telaio

OE
1810251
1810257
2128328
2167069
BK312C300BB
BK312C300BC

Flange [mm]: 208
Rim Hole Number: 5
Supplementary Article/Supplementary Info 2:
With integrated ABS sensor

Mounting

KK-0465JM

Wheel Hub

LEXUS IS III (GSE3_, AVE3_)

OE
4355030070
4355030071

Flange [mm]: 140
Rim Hole Number: 5
Supplementary Article/Supplementary Info 2:
With integrated ABS sensor

KK-0466JM

Wheel Hub

FORD MONDEO V 2 volumi /Coda spiovente
FORD MONDEO V Tre volumi
FORD MONDEO V Turnier

OE
1801093
1826188
1929802
2107223
2236123
DG9C2C300A2D

Flange [mm]: 136
Supplementary Article/Supplementary Info 2:
With integrated ABS sensor

KK-0471JM

Wheel Hub

CHRYSLER GRAND VOYAGER V (RT)
DODGE GRAND CARAVAN

OE
4721578AB
4721578AD
4721578AE
4721985AA
4721985AE

Flange [mm]: 162
Rim Hole Number: 5
Supplementary Article/Supplementary Info 2:
With integrated ABS sensor

KK-0472JM

Wheel Hub

LEXUS LC
LEXUS LS (UCF30)
LEXUS LS (UVF4_, USF4_)
LEXUS LS (_F5_)

OE
4241050040
4241050041
4241050042

Flange [mm]: 157,9
Outer Diameter [mm]: 87,3
Rim Hole Number: 5
Supplementary Article/Supplementary Info 2:
With integrated ABS sensor
Width 1 [mm]: 101,7
Width [mm]: 68,9

KK-0475JM

Wheel Hub

RENAULT SAFRANE I (B54_)
RENAULT SAFRANE II (B54_)

OE
7700787641
7700803924
7700803931
7701204693

Inner Diameter 2 [mm]: 25
Inner Diameter [mm]: 25
Number of Teeth, ABS ring: 30
Outer Diameter [mm]: 133
Rim Hole Number: 5
Supplementary Article/Supplementary Info 2:
With ABS sensor ring
Thread Size: M14X1,5

Mounting

KK-0477JM — Wheel Bearing Kit

IVECO DAILY III Cassone / Furgonato / Promiscuo
IVECO DAILY III Pianale piatto/Telaio
IVECO DAILY IV Pianale piatto/Telaio

OE
42471033
7182301
7185978

Inner Diameter [mm]: 49
Outer Diameter [mm]: 84
Width [mm]: 48

KK-0481JM — Wheel Hub

FORD COUGAR (EC_)
FORD FIESTA Furgonato (FVD)
FORD FIESTA Furgonato (J5_, J3_)
FORD MONDEO I (GBP)
FORD MONDEO I Tre volumi (GBP)
FORD MONDEO II (BAP)

OE
5027622
6800113
93BB2C299BB
93BB2C299BC
93BX1A049BA

Flange [mm]: 136
Rim Hole Number: 4
Supplementary Article/Supplementary Info 2:
With ABS sensor ring

KK-0489JM — Wheel Hub

SMART FORTWO Cabrio (451)
SMART FORTWO Coupé (451)

OE
0001870V009
4513300025
4513300048
4513300059
4513300159
A4513300025

Flange [mm]: 134
Outer Diameter [mm]: 68
Rim Hole Number: 3
Supplementary Article/Supplementary Info 2:
With integrated ABS sensor

KK-0491JM — Wheel Bearing Kit

FORD TRANSIT Autobus (E_ _)
FORD TRANSIT Furgonato (E_ _)
FORD TRANSIT Pianale piatto/Telaio (E_ _)
FORD TRANSIT TOURNEO

OE
5025900
92VB1225BA

Inner Diameter [mm]: 45
Outer Diameter [mm]: 85
Supplementary Article/Supplementary Info 2:
With shaft oil seal
Width [mm]: 30,3

KK-0493JM — Wheel Hub

NISSAN TEANA II (J32)

OE
402021AB0A
402023ZG0A
402029W60A
40202JN01A
40202JP01A
40203JN01A

Flange [mm]: 136
Inner Diameter [mm]: 30,5
Outer Diameter [mm]: 93
Rim Hole Number: 5
Supplementary Article/Supplementary Info 2:
With integrated ABS sensor
Width [mm]: 40,7

Mounting

KK-0495JM
Wheel Hub

VOLVO 850 (LS)
VOLVO 850 Station wagon (LW)
VOLVO C70 I Cabriolet
VOLVO C70 I Coupé
VOLVO S70 (LS)
VOLVO V70 I (LV)

OE
271585
2715852
271795
2717950
2717957

Flange [mm]: 136
Rim Hole Number: 5
Supplementary Article/Supplementary Info 2:
With ABS sensor ring

KK-0496JM
Wheel Hub

AUDI Q4 Sportback (F4N)
AUDI Q4 SUV (F4B)
CUPRA BORN (K11)

OE
5QF501611B
5QF501611C
5QF501611D
5QF501611G

Number of Teeth, ABS ring: 86
Outer Diameter [mm]: 136,5
Rim Hole Number: 5
Supplementary Article/Supplementary Info 2:
With integrated ABS sensor
Thread Size: M14X1,5

KK-0502JM
Wheel Hub

FORD KUGA II (DM2)
FORD KUGA II Van

OE
1782691
2270715
2361440
CV612C299BNB
CV612C299BNC
CV612C299BND

Number of Teeth: 27
Outer Diameter [mm]: 136
Rim Hole Number: 5
Supplementary Article/Supplementary Info 2:
With screws
Thread Size: M12X1,5

KK-0503JM
Wheel Hub

FORD COUGAR (EC_)
FORD FIESTA Furgonato (F3L, F5L)
FORD FIESTA Furgonato (J5_, J3_)
FORD MONDEO I (GBP)
FORD MONDEO I Tre volumi (GBP)
FORD MONDEO II (BAP)

OE
5027621
93BB2C299AB
93BB2C299AC

Flange [mm]: 136
Rim Hole Number: 4

KK-0504JM
Wheel Hub

DODGE JOURNEY
DODGE JOURNEY VAN (JC)
FIAT FREEMONT (JF_)

OE
5171125AB
5171125AE
K04779797A
K04779797AA
K05171125AD
K05171125AE

Flange [mm]: 161,7
Rim Hole Number: 5
Supplementary Article/Supplementary Info 2:
With integrated ABS sensor

Mounting

KK-0506JM — Wheel Hub

SUZUKI SX4 (EY, GY)
SUZUKI SX4 Tre volumi (GY)

OE
4340280J00
4340280J01
4340280J01000
4340280J02
4340280J02000

Flange [mm]: 140
Rim Hole Number: 5
Supplementary Article/Supplementary Info 2:
With integrated ABS sensor

KK-0509JM — Wheel Bearing Kit

IVECO DAILY III Cassone / Furgonato / Promiscuo
IVECO DAILY III Pianale piatto/Telaio

OE
42471216
504207325

Inner Diameter [mm]: 45
Outer Diameter [mm]: 88
Width [mm]: 55

KK-0512JM — Wheel Hub

HYUNDAI i20 III (BC3, BI3)
HYUNDAI KONA (OS)
HYUNDAI TUCSON (NX4E, NX4A)
KIA SPORTAGE V (NQ5)

OE
51730L1000

Flange [mm]: 139
Outer Diameter [mm]: 92
Rim Hole Number: 5

KK-0514JM — Wheel Hub

VOLVO S60 I
VOLVO S80 I (TS, XY)
VOLVO V70 II (SW)
VOLVO XC70 CROSS COUNTRY

OE
30639877
306398770
306398777
30639899
30666542
30748192

Flange [mm]: 136
Rim Hole Number: 5
Supplementary Article/Supplementary Info 2:
With integrated ABS sensor

KK-0515JM — Wheel Bearing Kit

VW TRANSPORTER I Autobus (22, 24, 25, 28)
VW TRANSPORTER I Furgonato (21, 23)
VW TRANSPORTER I Pianale piatto/Telaio (26)
VW TRANSPORTER II Autobus
VW TRANSPORTER II Furgonato
VW TRANSPORTER II Pianale piatto/Telaio

OE
211498071
211498071BS

Inner Diameter 1 [mm]: 19
Inner Diameter 2 [mm]: 31,75
Outer Diameter 1 [mm]: 45,237
Outer Diameter 2 [mm]: 59,131
Width 1 [mm]: 16,637
Width 2 [mm]: 16,764

Mounting

KK-0516JM — Wheel Hub

FORD B-MAX (JK)
FORD B-MAX Van
FORD ECOSPORT
FORD TOURNEO COURIER Kombi
FORD TRANSIT COURIER Furgonato
FORD TRANSIT COURIER Kombi

OE
1751950
1754122
1768073
1782565
1870089
1933622

Flange [mm]: 131
Rim Hole Number: 4
Supplementary Article/Supplementary Info 2:
With integrated ABS sensor

KK-0517JM — Wheel Hub

RENAULT LAGUNA I Grandtour (K56_)

OE
7701206354

Flange [mm]: 132,5
Supplementary Article/Supplementary Info 2:
With integrated ABS sensor

KK-0518JM — Wheel Bearing Kit

VOLVO 760 (704, 764)
VOLVO 780
VOLVO 850 Station wagon (LW)
VOLVO 940 (944)
VOLVO 940 II (944)
VOLVO 940 II Station wagon (945)

OE
13872031
9140844

Inner Diameter 1 [mm]: 45
Outer Diameter 1 [mm]: 84
Width 1 [mm]: 39

KK-0519JM — Wheel Bearing Kit

MERCEDES-BENZ CLASSE E (W210)
MERCEDES-BENZ CLASSE E Station wagon (S210)
MERCEDES-BENZ CLASSE S (W140)
MERCEDES-BENZ CLASSE S (W220)
MERCEDES-BENZ CLASSE S Coupe (C140)

OE
0009800516
1409800616
1409800716
2109800116
2109800516
2203300051

Inner Diameter [mm]: 49
Outer Diameter [mm]: 88
Width [mm]: 46

KK-0520JM — Wheel Hub

FORD MONDEO IV (BA7)
FORD MONDEO IV Tre volumi (BA7)
FORD MONDEO IV Turnier (BA7)

OE
1500263
1776845
6G912C299FAE
AG9J2B664FAE

Flange [mm]: 136
Rim Hole Number: 5
Supplementary Article/Supplementary Info 2:
With integrated ABS sensor

Mounting

KK-0523JM

Wheel Hub

FORD TRANSIT Autobus
FORD TRANSIT Furgonato
FORD TRANSIT Pianale piatto/Telaio

OE
1810256
1819733
1824007
1824047
2128324
2167067

Flange [mm]: 215
Rim Hole Number: 6
Supplementary Article/Supplementary Info 2:
With integrated ABS sensor

KK-0524JM

Wheel Hub

CHRYSLER 300 C
CHRYSLER 300 C (LX)
DODGE CHALLENGER Coupé
DODGE CHARGER
LANCIA THEMA (LX)

OE
5154262AA
K05154262AA
K05154262AB
K68302651AA

Flange [mm]: 151
Rim Hole Number: 5
Supplementary Article/Supplementary Info 2:
With integrated ABS sensor

KK-0525JM

Wheel Hub

POLESTAR POLESTAR 2 (P)
VOLVO S60 III (224)
VOLVO S90 II
VOLVO V60 II (225)
VOLVO V90 II
VOLVO XC60 II

OE
31476968
32221051
32246178
32315306
32331434

Number of Teeth, ABS ring: 96
Outer Diameter [mm]: 136
Rim Hole Number: 5
Supplementary Article/Supplementary Info 2:
With integrated ABS sensor
Supplementary Article/Supplementary Info 2:
With screws
Supplementary Article/Supplementary Info:
With accessories
Supplementary Article/Supplementary Info:
with motor shaft screw
Thread Size: M14X1,5

KK-0526JM

Wheel Hub

FIAT DOBLO Cassone / Furgonato / Promiscuo (263)
FIAT DOBLO MPV / Space wagon (152, 263)
FIAT DOBLO Pianale piatto/Telaio (263)
FIAT TIPO (356)
FIAT TIPO 2 volumi /Coda spiovente (356_)

OE
0051810394
328027
51810394
95513979

Flange [mm]: 117,5
Rim Hole Number: 5

KK-0529JM

Wheel Hub

OPEL KARL

OE
13584682
328040

Flange [mm]: 130
Rim Hole Number: 4

Mounting

KK-0531JM — Wheel Bearing Kit

NISSAN NV350 Autobus
NISSAN SERENA (C23M)
NISSAN TERRANO II (R20)
NISSAN TERRANO Van (R20)
NISSAN VANETTE CARGO Autobus (HC 23)
NISSAN VANETTE CARGO Furgonato (HC 23)

OE
432100W000
43210VW100

Inner Diameter [mm]: 42
Outer Diameter [mm]: 80
Supplementary Article/Supplementary Info 2:
With shaft oil seal
Width [mm]: 38

KK-0532JM — Wheel Bearing Kit

HONDA CR-Z (ZF1)

OE
44300SEY008
44300TK6A01

Inner Diameter [mm]: 43
Outer Diameter [mm]: 79
Width [mm]: 41

KK-0533JM — Wheel Bearing Kit

LEXUS UX (_AA1_, _AH1_)

OE
4241010020
42410F4010

Number of Teeth, ABS ring: 96
Number of Teeth: 26
Outer Diameter [mm]: 152
Rim Hole Number: 5
Supplementary Article/Supplementary Info 2:
With integrated ABS sensor
Thread Size: M12X1,5

KK-0536JM — Wheel Hub

FORD MONDEO V 2 volumi /Coda spiovente
FORD MONDEO V Tre volumi
FORD MONDEO V Turnier

OE
1801428
1826078
1940365
2107221
2236121
DG9C2C299B2A

Flange [mm]: 136
Rim Hole Number: 5
Supplementary Article/Supplementary Info 2:
With integrated ABS sensor

KK-0538JM — Wheel Bearing Kit

IVECO DAILY III Autobus
IVECO DAILY III Cassone / Furgonato / Promiscuo
IVECO DAILY III Pianale piatto/Telaio
IVECO DAILY IV Pianale piatto/Telaio

OE
2991644
42470834
42470839
504164178

Inner Diameter [mm]: 35
Outer Diameter [mm]: 68
Width [mm]: 50

KK-0541JM

Wheel Hub

RENAULT LAGUNA I (B56_, 556_)

OE
7701205471

Inner Diameter 2 [mm]: 25
Inner Diameter [mm]: 25
Number of Teeth, ABS ring: 88
Outer Diameter [mm]: 133
Rim Hole Number: 5
Supplementary Article/Supplementary Info 2:
With integrated ABS sensor
Thread Size: M14X1,5

KK-0546JM

Wheel Hub

DACIA SANDERO III

OE
432100170R

Number of Teeth, ABS ring: 96
Outer Diameter [mm]: 122,5
Rim Hole Number: 4
Supplementary Article/Supplementary Info 2:
With integrated ABS sensor
Thread Size: M12X1,5

KK-0547JM

Wheel Hub

VOLVO XC60
VOLVO XC60 I VAN (156)

OE
30760190
31277811
31329971
313299710

Flange [mm]: 136
Rim Hole Number: 5

KK-0548JM

Wheel Hub

MERCEDES-BENZ CLA Coupé (C117)
MERCEDES-BENZ CLA Shooting Brake (X117)
MERCEDES-BENZ CLASSE A (W176)
MERCEDES-BENZ CLASSE B (W246, W242)
MERCEDES-BENZ CLASSE GLA (X156)

OE
2463340206

Flange [mm]: 143
Rim Hole Number: 5

KK-0551JM

Wheel Bearing Kit

CHEVROLET ASTRO Furgonato
MERCEDES-BENZ CLASSE E (W124)
MERCEDES-BENZ CLASSE E Station wagon (S124)
MERCEDES-BENZ KOMBI Station wagon (S124)
MERCEDES-BENZ Tre volumi (W124)

OE
124 330 01 51
1243300051
A 124 330 00 51
A 124 330 01 51

Inner Diameter 1 [mm]: 45
Outer Diameter 1 [mm]: 85
Width 1 [mm]: 41

Mounting

KK-0552JM
Wheel Hub

FIAT SEDICI

OE
4340261ML0
4340261MM0
6000628549
6000630118

Flange [mm]: 140
Rim Hole Number: 5
Supplementary Article/Supplementary Info 2:
With integrated ABS sensor

KK-0553JM
Wheel Hub

LEXUS ES (_Z10_)

OE
4355006050
4355006080
4355033020

Number of Teeth, ABS ring: 96
Outer Diameter [mm]: 152
Rim Hole Number: 5
Supplementary Article/Supplementary Info 2:
With integrated ABS sensor
Thread Size: M12X1,5

KK-0557JM
Wheel Hub

MITSUBISHI CARISMA (DA_)
MITSUBISHI CARISMA Tre volumi (DA_)
MITSUBISHI COLT V (CJ_, CP_)
MITSUBISHI LANCER VI (CJ-CP_)

OE
MR223284

Flange [mm]: 126
Rim Hole Number: 4

KK-0558JM
Wheel Hub

LEXUS ES (_Z10_)
TOYOTA CAMRY (_V7_, _VA7_, _VH7_)

OE
4355006010
4355006020
4355006040
4355007010
4355033010
4355033070

Flange [mm]: 152
Outer Diameter [mm]: 93
Rim Hole Number: 5

KK-0561JM
Wheel Bearing Kit

MERCEDES-BENZ CLASSE C (W203)
MERCEDES-BENZ CLASSE C T-Model (S203)
MERCEDES-BENZ CLASSE E (W210)
MERCEDES-BENZ CLASSE E Station wagon (S210)

OE
2109800816
2109810227

Inner Diameter [mm]: 45
Outer Diameter [mm]: 84
Width [mm]: 39

Mounting

KK-0565JM — Wheel Hub

RENAULT LAGUNA I Grandtour (K56_)

OE
7700845104
7701204866
7701204867
7701205477

Flange [mm]: 132,8
Rim Hole Number: 4
Supplementary Article/Supplementary Info 2: With ABS sensor ring

KK-0566JM — Wheel Hub

MERCEDES-BENZ CLASSE C (W206)
MERCEDES-BENZ CLASSE C T-MODEL (S206)
MERCEDES-BENZ CLASSE E (W214)
MERCEDES-BENZ CLASSE E All-Terrain (S214)
MERCEDES-BENZ CLASSE E T-Model (S214)
MERCEDES-BENZ CLASSE S (V223)

OE
2233560100
A2233560100

Number of Teeth: 30
Outer Diameter [mm]: 91,4
Rim Hole Number: 5
Supplementary Article/Supplementary Info 2: With integrated ABS sensor
Supplementary Article/Supplementary Info: With accessories

159-00-0951 — Dust Cover Kit, shock absorber

LADA SAMARA (2108, 2109, 2115)
LADA SAMARA 2 volumi /Coda spiovente (2113, 2114, 2115)
LADA SAMARA FORMA (21099)
SEAT CORDOBA (6K1, 6K2)
SEAT CORDOBA (6K2)

OE
1H0413175
357412303E
357413175

Fitting Position: Front Axle

MA-01300 — Shock Absorber

CITROEN 2 CV
CITROEN DYANE
CITROEN MEHARI

OE
3A5402533B
3A5422533B
3A5490305D
3A5490329D
3AA5422533
3AA5442533

Fitting Position: Rear Axle
Shock Absorber Design: Telescopic Shock Absorber
Shock Absorber Mounting Type: Bottom eye
Shock Absorber Mounting Type: Top eye
Shock Absorber Type: Oil Pressure

MA-01345 — Shock Absorber

MG MG ZS Fuoristrada chiuso

OE
10573459

Fitting Position: Front Axle Right
Paired article numbers: MA-01346
Paired article numbers: MJ01346
Paired article numbers: MM-01346
Shock Absorber Design: Suspension Strut
Shock Absorber Mounting Type: Bottom Clamp
Shock Absorber Mounting Type: Bottom Pin
Shock Absorber System: Twin-Tube
Shock Absorber Type: Gas Pressure

MA-01354

Shock Absorber

VOLVO XC90 II

OE

31451370
31451371
31476853
31476854
31658196
31658197

Fitting Position: Rear Axle
Shock Absorber Design: Suspension Strut
Shock Absorber Mounting Type: Bottom eye
Shock Absorber Mounting Type: Top yoke
Shock Absorber Type: Oil Pressure
Spring Type: for pneumatic suspension vehicles
Suspension: For vehicles with electronic suspension control

MA-01355

Shock Absorber

BMW 5 Gran Turismo (F07)
BMW 7 (F01, F02, F03, F04)

OE

37114064272
37116790216
37116791672
37116794136
37116794146
37116796926

Braking / Drive Dynamics: For vehicles with ADS
Braking / Drive Dynamics: for vehicles with Vehicle Dynamic Control (VDC)
Fitting Position: Front Axle Right
Paired article numbers: MA-01356
Paired article numbers: MJ01356
Paired article numbers: MM-01356
Shock Absorber Design: Telescopic Shock Absorber
Shock Absorber Mounting Type: Bottom Fork
Shock Absorber Mounting Type: Top yoke
Shock Absorber Type: Gas Pressure
Spring Type: for pneumatic suspension vehicles

MA-01356

Shock Absorber

BMW 5 Gran Turismo (F07)
BMW 7 (F01, F02, F03, F04)

OE

37114064271
37116790215
37116791671
37116794135
37116794145
37116796925

Braking / Drive Dynamics: For vehicles with ADS
Braking / Drive Dynamics: for vehicles with Vehicle Dynamic Control (VDC)
Fitting Position: Front Axle Left
Paired article numbers: MA-01355
Paired article numbers: MJ01355
Paired article numbers: MM-01355
Shock Absorber Design: Telescopic Shock Absorber
Shock Absorber Mounting Type: Bottom Fork
Shock Absorber Mounting Type: Top pin
Shock Absorber Type: Gas Pressure
Spring Type: for pneumatic suspension vehicles

MA-01357

Shock Absorber

BMW 1 (F20)
BMW 1 Van (F20)

OE

37126797906
37126860162
37126861778
37126865547

Braking / Drive Dynamics: for vehicles with Vehicle Dynamic Control (VDC)
Drive Type: All-wheel Drive
Drive Type: Rear Wheel Drive
Fitting Position: Rear Axle left and right
Shock Absorber Design: Absorber does not carry a spring
Shock Absorber Mounting Type: Bottom eye
Shock Absorber Mounting Type: Top pin
Shock Absorber Type: Gas Pressure
Suspension: For vehicles with electronic suspension control

Mounting

MA-50098 Shock Absorber

MERCEDES-BENZ CLASSE E (W212)
MERCEDES-BENZ CLASSE E T-Model (S212)
MERCEDES-BENZ CLS (C218)
MERCEDES-BENZ CLS Shooting Brake (X218)

OE
2123201830
2123204430
2123260800
A2123201830
A2123204430
A2123260800

Braking / Drive Dynamics: For vehicles with ADS
Braking / Drive Dynamics: For vehicles with Airmatic DC
Fitting Position: Rear Axle Right
Paired article numbers: MA-50099
Paired article numbers: MJ50099
Paired article numbers: MM-50099
Shock Absorber Design: Spring-bearing Damper
Shock Absorber Mounting Type: Bottom Fork
Shock Absorber Mounting Type: Top pin
Shock Absorber Type: Gas Pressure
Suspension: for vehicles with AMG suspension

MA-50099 Shock Absorber

MERCEDES-BENZ CLASSE E (W212)
MERCEDES-BENZ CLASSE E T-Model (S212)
MERCEDES-BENZ CLS (C218)
MERCEDES-BENZ CLS Shooting Brake (X218)

OE
2123201730
2123204330
2123260700
A2123201730
A2123204330
A2123260700

Braking / Drive Dynamics: For vehicles with ADS
Braking / Drive Dynamics: For vehicles with Airmatic DC
Fitting Position: Rear Axle Left
Paired article numbers: MA-50098
Paired article numbers: MJ50098
Paired article numbers: MM-50098
Shock Absorber Design: Spring-bearing Damper
Shock Absorber Mounting Type: Bottom Fork
Shock Absorber Mounting Type: Top pin
Shock Absorber Type: Gas Pressure
Suspension: for vehicles with AMG suspension

MA-50100 Shock Absorber

MERCEDES-BENZ GLE (W167)

OE
1673200230
1673202501
1673202601
1673204400
1673205903
1673206003

Braking / Drive Dynamics: for vehicles without ADS Plus
Braking / Drive Dynamics: For vehicles without Airmatic DC
Fitting Position: Rear Axle left and right
Shock Absorber Design: Absorber does not carry a spring
Shock Absorber Mounting Type: Bottom eye
Shock Absorber Mounting Type: Top pin
Shock Absorber Type: Gas Pressure

MA-90072 Shock Absorber

AUDI TT (8J3)
AUDI TT Roadster (8J9)

OE
8J0513025A
8J0513025B
8J0513025C
8J0513025E
8J0513025F

Braking / Drive Dynamics: For vehicles with Magnetic Ride
Fitting Position: Rear Axle
Shock Absorber Design: Suspension Strut
Shock Absorber Mounting Type: Bottom Pin
Shock Absorber Mounting Type: Top pin
Shock Absorber Type: Gas Pressure
Spring Type: for coil-spring suspension vehicles
Suspension: For vehicles with electronic suspension control

Mounting

MA-AS495

Pneumatic Suspension

AUDI A8 (4N2, 4N8)

OE
4N4616039F
4N4616039G
4N4616039H
4N4616039K
4N4616040F
4N4616040G

Fitting Position: Front Axle left and right
Spring Type: for pneumatic suspension vehicles

MA-AS502

Pneumatic Suspension

LEXUS RX (GYL1_, GGL15, AGL10)

OE
48020-48070
48020-48071
48020-48073

Braking / Drive Dynamics: For vehicles without ADS
Fitting Position: Front Axle Left
Paired article numbers: MA-AS503
Paired article numbers: MJAS503
Paired article numbers: MM-AS503
Spring Type: for pneumatic suspension vehicles

MA-AS503

Pneumatic Suspension

LEXUS RX (GYL1_, GGL15, AGL10)

OE
48010-48070
48010-48071
48010-48073

Braking / Drive Dynamics: For vehicles without ADS
Fitting Position: Front Axle Right
Paired article numbers: MA-AS502
Paired article numbers: MJAS502
Paired article numbers: MM-AS502
Spring Type: for pneumatic suspension vehicles

MA-AS504

Pneumatic Suspension

MERCEDES-BENZ CLASSE S (W221)

OE
221 320 95 13
221 320 97 13
A 221 320 95 13
A 221 320 97 13
A2213209513
A2213209713

Fitting Position: Front Axle Left
Paired article numbers: MA-AS505
Paired article numbers: MJAS505
Paired article numbers: MM-AS505
Shock Absorber Mounting Type: Bottom Fork
Shock Absorber Type: Gas Pressure
Spring Design: Air Spring

MA-AS505

Pneumatic Suspension

MERCEDES-BENZ CLASSE S (W221)

OE
221 320 96 13
221 320 98 13
A 221 320 96 13
A 221 320 98 13
A2213209613
A2213209813

Fitting Position: Front Axle Right
Paired article numbers: MA-AS504
Paired article numbers: MJAS504
Paired article numbers: MM-AS504
Shock Absorber Mounting Type: Bottom Fork
Shock Absorber Type: Gas Pressure
Spring Design: Air Spring

Mounting

MA-AS510 — Pneumatic Suspension

AUDI E-TRON (GEN_)
AUDI Q5
AUDI Q7 (4M)
AUDI Q8 (4MN)
AUDI Q8 E-TRON Sportback (GET)
AUDI Q8 E-TRON SUV (GEG)

OE
4M0616039
4M0616039AC
4M0616039AD
4M0616039AE
4M0616039AF
4M0616039AH

Braking / Drive Dynamics: For vehicles with ADS
Drive Type: All-wheel Drive
Fitting Position: Front Axle left and right
For OE number: 4M0616039AT
Spring Type: for pneumatic suspension vehicles

MA-AS511 — Air Spring, suspension

PORSCHE CAYENNE (9YA)
PORSCHE CAYENNE Coupe (9YB)

OE
9Y0616001
9Y0616001B
9Y0616001C

Fitting Position: Rear Axle Left
Paired article numbers: MA-AS512
Paired article numbers: MJAS512
Paired article numbers: MM-AS512
Spring Type: for pneumatic suspension vehicles

MA-AS512 — Air Spring, suspension

PORSCHE CAYENNE (9YA)
PORSCHE CAYENNE Coupe (9YB)

OE
9Y0616002
9Y0616002B
9Y0616002C

Fitting Position: Rear Axle Right
Paired article numbers: MA-AS511
Paired article numbers: MJAS511
Paired article numbers: MM-AS511
Spring Type: for pneumatic suspension vehicles

MA-AS513 — Air Spring, suspension

MERCEDES-BENZ SPRINTER 3,5-t Autobus (907)

OE
9073204701
A9073204701

Fitting Position: Rear Axle left and right
Spring Type: for pneumatic suspension vehicles

MA-AS516 — Pneumatic Suspension

MERCEDES-BENZ CLASSE E (W213)
MERCEDES-BENZ CLASSE E T-Model (S213)

OE
2133200700
213320070005
213320070028
213320070080
2133202102
213320210280

Fitting Position: Left Front
Paired article numbers: MA-AS517
Paired article numbers: MJAS517
Paired article numbers: MM-AS517
Shock Absorber Mounting Type: Bottom Fork
Shock Absorber Mounting Type: Top yoke
Spring Type: for pneumatic suspension vehicles
Suspension: for vehicles with AMG suspension
Suspension: For vehicles with electronic suspension control

Mounting

MA-AS517 — Pneumatic Suspension

MERCEDES-BENZ CLASSE E (W213)
MERCEDES-BENZ CLASSE E T-Model (S213)

OE
2133200800
213320080005
213320080028
213320080080
2133202202
213320220280

Fitting Position: Right Front
Paired article numbers: MA-AS516
Paired article numbers: MJAS516
Paired article numbers: MM-AS516
Shock Absorber Mounting Type: Bottom Fork
Shock Absorber Mounting Type: Top yoke
Spring Type: for pneumatic suspension vehicles
Suspension: for vehicles with AMG suspension
Suspension: For vehicles with electronic suspension control

MA-AS518 — Pneumatic Suspension

HYUNDAI (BEIJING) SANTA FÉ (DM)
KIA SORENTO II (XM)

OE
553202P100
553202W210
553202W700
553212P100
553212W210
553212W700

Fitting Position: Rear Axle left and right
Spring Type: for pneumatic suspension vehicles

MA-AS527 — Valve, compressed-air system

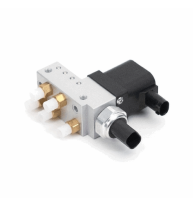

MAYBACH 62 (240_)
MAYBACH MAYBACH (240_)
MERCEDES-BENZ CLASSE E (W211)
MERCEDES-BENZ CLASSE E T-Model (S211)
MERCEDES-BENZ CLS (C219)

OE
2113200158
A2113200158

Spring Type: for pneumatic suspension vehicles
Valve Type: Solenoid Valve

MA-ASC070 — Compressor, compressed air system

CHEVROLET TRAILBLAZER (KC_)

OE
15145231
15187100
15745306
19177907
19329771
25805727

Overheating protection: Yes
Spring Type: for pneumatic suspension vehicles
Supplementary Article/Supplementary Info 2: With dryer

MA-ASC079 — Compressor, compressed air system

PORSCHE 911 (991)
PORSCHE 911 Speedster (991)

OE
9913412639
99134126390
99134126391
99134126392
99134126393
99134126394

Supplementary Article/Supplementary Info 2: With dryer

Mounting

MA-ASV026 — Valve, compressed-air system

MERCEDES-BENZ VIANO (W639)
MERCEDES-BENZ VITO / MIXTO Furgonato (W639)
MERCEDES-BENZ VITO Autobus (W639)

OE
6393280030
A639328003
A6393280030

Spring Type: for vehicles with rear axle pneumatic suspension
Valve Type: Solenoid Valve

MA-ASV027 — Valve, compressed-air system

LAND ROVER DISCOVERY V (LR_)
LAND ROVER DISCOVERY V VAN (L462)
LAND ROVER RANGE ROVER IV (LG)
LAND ROVER RANGE ROVER SPORT (LW)
LAND ROVER RANGE ROVER VELAR (L560)

OE
LR037082
LR070246
LR113342
LR176326

Fitting Position: Rear
Spring Type: for pneumatic suspension vehicles
Valve Type: Solenoid Valve

MA-HY121 — Shock Absorber

HYUNDAI TUCSON
KIA SPORTAGE (QL)

OE
54661-D3000

Fitting Position: Front Axle Right
Paired article numbers: MA-HY120
Paired article numbers: MJHY120
Paired article numbers: MM-HY120
Shock Absorber Design: Suspension Strut
Shock Absorber Mounting Type: Bottom Clamp
Shock Absorber Mounting Type: Top pin
Shock Absorber System: Twin-Tube
Shock Absorber Type: Gas Pressure

MA-LR024 — Shock Absorber

LAND ROVER RANGE ROVER VELAR (L560)

OE
J8A218045AA
LR090615

Fitting Position: Front Axle
Shock Absorber Design: Telescopic Shock Absorber
Shock Absorber Mounting Type: Bottom Pin
Shock Absorber Mounting Type: Top pin
Shock Absorber Type: Oil Pressure
Spring Type: for coil-spring suspension vehicles
Suspension: For vehicles with electronic suspension control

MA-W0071 — Shock Absorber

CADILLAC ESCALADE
CHEVROLET SILVERADO 1500 Crew Cab Pickup
CHEVROLET SILVERADO 1500 Extended Cab Pickup
CHEVROLET SILVERADO 1500 Standard Cab Pickup

OE
23151123
23312167
23464589
84061228
84176631
84977478

Braking / Drive Dynamics: For vehicles with Magnetic Ride
Fitting Position: Front Axle
Shock Absorber Design: Absorber does not carry a spring
Shock Absorber Mounting Type: Bottom Yoke
Shock Absorber Mounting Type: Top pin
Shock Absorber Type: Oil Pressure
Spring Type: for coil-spring suspension vehicles

Mounting

GOM-3148 — Engine Mounting

MAZDA 3 (BM)
MAZDA 6 Station wagon (GJ, GH)
MAZDA 6 Tre volumi (GJ, GH)
MAZDA CX-5 (KE, GH)

OE
KE6439060

Fitting Position: Right

GOM-4288 — Stabiliser Mounting

HONDA CR-V IV (RE)

OE
51306SWYP51

Fitting Position: Front Axle
Inner Diameter [mm]: 19,7
Length [mm]: 44

GOM-9073 — Engine Mounting

FIAT 500X
JEEP RENEGADE Fuoristrada chiuso
JEEP RENEGADE VAN (BU, B1)

OE
51938573
51999636

Fitting Position: Front
Fitting Position: Left and right
Mounting Type: Rubber-metal Bearing

106-00-0010 — Rod/Strut, stabiliser

FORD C-MAX (DM2)
FORD C-MAX II
FORD C-MAX II Van
FORD FOCUS C-MAX
FORD FOCUS II (DA_)
FORD FOCUS II Cassone / Furgonato /

OE
1500682
1719542
30683233
30683233S1
30683234
30683234S1

Bar/Strut: Push Rod
Fitting Position: Rear Axle left and right
Length [mm]: 106
Material: Steel
Thread Size: M10X1,5

106-00-0011 — Rod/Strut, stabiliser

BMW 1 (F40)
BMW 2 Active Tourer (F45)
BMW 2 Active Tourer Van (F45)
BMW 2 Gran Coupe (F44)
BMW 2 Gran Tourer (F46)
BMW 2 Gran Tourer Van (F46)

OE
31 30 6 862 864
31305A7EF69
31306862864
31306891251

Bar/Strut: Push Rod
Fitting Position: Front Axle left and right
Length [mm]: 320
Material: Steel
Thread Size: M10X1,5

106-00-0012 Rod/Strut, stabiliser

CITROEN C-ELYSEE
CITROEN C3 AIRCROSS II
CITROEN C3 AIRCROSS II VAN (2C_, 2R_)
CITROEN C3 II
CITROEN C3 III (SX)
CITROEN C3 III Van (SX_, SY_)

OE
1607326980
1634908180
3640463
508754
508769
9810159480

Bar/Strut: Push Rod
Fitting Position: Front Axle Left
Length [mm]: 330,5
Material: Steel
Paired article numbers: 106-00-0013
Paired article numbers: 1060013
Paired article numbers: SI-0013
Thread Size: M10X1,5

106-00-0013 Rod/Strut, stabiliser

CITROEN C-ELYSEE
CITROEN C3 AIRCROSS II
CITROEN C3 AIRCROSS II VAN (2C_, 2R_)
CITROEN C3 II
CITROEN C3 III (SX)
CITROEN C3 III Van (SX_, SY_)

OE
16046
1607326880
1634908280
3640462
508755
508768

Bar/Strut: Push Rod
Fitting Position: Front Axle Right
Length [mm]: 330,5
Material: Steel
Paired article numbers: 106-00-0012
Paired article numbers: 1060012
Paired article numbers: SI-0012
Thread Size: M10X1,5

106-00-0014 Rod/Strut, stabiliser

ABARTH PUNTO EVO (199)
ABARTH PUNTO EVO (199_)
ALFA ROMEO GIULIETTA (940)
ALFA ROMEO GIULIETTA Furgonato (940_)
ALFA ROMEO MITO (955)
FIAT 500L

OE
013321280
0350175
0350616
055700753
13321280
1377849

Bar/Strut: Push Rod
Fitting Position: Front Axle left and right
Length [mm]: 299
Material: Steel
Thread Size: M10X1,5

106-00-0015 Rod/Strut, stabiliser

AUDI A1 (8X1, 8XF)
AUDI A1 CITY CARVER (GBH)
AUDI A1 Sportback (8XA, 8XK)
AUDI A1 Sportback (GBA)
AUDI A2 (8Z0)
BMW 3 (E46)

OE
1095694
2Q0411315
2Q0411315A
2Q0411315B
2Q0411315C
3135095694

Bar/Strut: Push Rod
Fitting Position: Front Axle left and right
Length [mm]: 270
Material: Steel
Thread Size: M10X1,5

106-00-0016 Rod/Strut, stabiliser

AUDI A3 (8P1)
AUDI A3 (8V1)
AUDI A3 Cabriolet (8P7)
AUDI A3 Cabriolet (8V7)
AUDI A3 Limousine (8VS)
AUDI A3 Limousine (8YS)

OE
1K0411315B
1K0411315D
1K0411315E
1K0411315G
1K0411315J
1K0411315K

Bar/Strut: Push Rod
Fitting Position: Front Axle left and right
Length [mm]: 335
Material: Steel
Thread Size: M12X1,5

Mounting

106-00-0019 Rod/Strut, stabiliser

ABARTH 500 (312)
ABARTH 500C (312)
CHRYSLER DELTA
CHRYSLER YPSILON
CITROEN C4 I (LC_)
CITROEN C4 Tre volumi

OE
1540281
1580517
1610929980
1634891680
1669578580
2486293

Bar/Strut: Push Rod
Fitting Position: Front Axle left and right
Length [mm]: 290
Material: Steel
Thread Size: M10X1,25

106-00-0020 Rod/Strut, stabiliser

FIAT PANDA (169)
FIAT PANDA Van (141_)
FIAT PANDA Van (169)

OE
50703296
51856872

Bar/Strut: Push Rod
Fitting Position: Front Axle left and right
Length [mm]: 313,5
Material: Steel
Thread Size: M10X1,25

106-00-0021 Rod/Strut, stabiliser

FIAT DOBLO Cassone / Furgonato / Promiscuo (263)
FIAT DOBLO MPV / Space wagon (152, 263)
FIAT DOBLO Pianale piatto/Telaio (263)
OPEL COMBO Cassone / Furgonato / Promiscuo (X12)

OE
0350198
350198
350234
51848645
51898527
51935875

Bar/Strut: Push Rod
Fitting Position: Front Axle left and right
Length [mm]: 297
Material: Steel
Thread Size: M10x1,25

106-00-0022 Rod/Strut, stabiliser

FORD TOURNEO CUSTOM Autobus
FORD TRANSIT Autobus
FORD TRANSIT Autobus (FD_ _, FB_ _, FS_ _, FZ_ _, FC_ _
FORD TRANSIT CUSTOM Autobus
FORD TRANSIT CUSTOM Furgonato

OE
1495685
1763714
2033148
3C113B438AC
3C113B438AD
4519467

Bar/Strut: Push Rod
Fitting Position: Front Axle left and right
Length [mm]: 295
Material: Steel
Thread Size: M12X1,5

106-00-0023 Rod/Strut, stabiliser

MERCEDES-BENZ CLASSE A (W169)
MERCEDES-BENZ CLASSE B (W245)

OE
1693200989
1693201389
A1693200989
A1693201389

Bar/Strut: Push Rod
Fitting Position: Front Axle left and right
Length [mm]: 244
Material: Steel
Thread Size: M10X1,5

Mounting

106-01-177 Rod/Strut, stabiliser

NISSAN INTERSTAR Autobus (X70)
NISSAN INTERSTAR Furgonato (X70)
NISSAN INTERSTAR Pianale piatto/Telaio
OPEL MOVANO Combi (J9)
OPEL MOVANO Furgonato (F9)
OPEL MOVANO Pianale piatto/Telaio (U9, E9)

OE
4500115
5611200QAA
7700302278
9160415

Bar/Strut: Coupling Rod
Fitting Position: Rear Axle
Length [mm]: 55
Specification: Lung perno-perno

111-01-1029L Tie Rod End

NISSAN PULSAR 2 volumi /Coda spiovente (C13)

OE
D86404MA0A

Cone Size [mm]: 12
Fitting Position: Front Axle
Length [mm]: 193
Paired article numbers: 111-01-1029R
Paired article numbers: 1111029R
Paired article numbers: TI-1029R
Thread Measurement 1: MM10X1,25R
Thread Size: FM12X1,25R

111-01-1029R Tie Rod End

NISSAN PULSAR 2 volumi /Coda spiovente (C13)

OE
D85204MA0A

Cone Size [mm]: 12
Fitting Position: Front Axle
Length [mm]: 193
Paired article numbers: 111-01-1029L
Paired article numbers: 1111029L
Paired article numbers: TI-1029L
Thread Measurement 1: MM10X1,25R
Thread Size: FM12X1,25R

ZCA00007 Coil Spring

KIA OPTIMA

OE
553502T314

Fitting Position: Rear Axle
Length [mm]: 323
Outer Diameter [mm]: 102
Spring Design: Coil Spring
Thickness/Strength 1 [mm]: 12,8

ZCA00008 Coil Spring

SKODA OCTAVIA Combi (1U5)
SKODA OCTAVIA I Cassone / Furgonato / Promiscuo (1U5)
SKODA ROOMSTER (5J)
SKODA ROOMSTER Praktik (5J)
VW BORA Station wagon (1J6)

OE
1J0 511 115 AN

Fitting Position: Rear Axle

Mounting

ZCA00017 Coil Spring

BMW 2 Active Tourer (F45)
BMW 2 Gran Tourer (F46)
BMW X1 (F48)

OE
31336866505
31336866506

Fitting Position: Front Axle
Length [mm]: 320
Outer Diameter [mm]: 160
Spring Design: Coil Spring
Thickness/Strength 1 [mm]: 13

ZCA00019 Coil Spring

FORD KUGA II (DM2)
FORD KUGA II Van

OE
1783914
1783915
1857648
CV615310AHC
CV615310AKA
CV615310NGC

Fitting Position: Front Axle
Length [mm]: 329
Outer Diameter [mm]: 159
Spring Design: Coil Spring
Thickness/Strength 1 [mm]: 14

ZCA00027 Coil Spring

NISSAN QASHQAI
NISSAN QASHQAI (J11, J11_)
NISSAN QASHQAI / QASHQAI +2 (J10, JJ10)
RENAULT KADJAR

OE
550204EA2B
550204EA3B
550209753R

Fitting Position: Rear Axle
Length [mm]: 303
Outer Diameter [mm]: 125
Spring Design: Coil Spring
Thickness/Strength 1 [mm]: 14,5

ZCA00035 Coil Spring

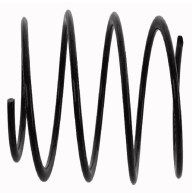

AUDI A3 (8V1)
AUDI A3 Limousine (8VS)
AUDI A3 Sportback (8VA)

OE
5Q0411105FB

Fitting Position: Front Axle
Length [mm]: 294
Outer Diameter [mm]: 132
Spring Design: Coil Spring
Thickness/Strength 1 [mm]: 11,2

ZCA00036 Coil Spring

BMW 3 (E90)
BMW 3 Coupé (E92)
BMW 3 Touring (E91)

OE
31336769915
31336769916
31336769917

Fitting Position: Front Axle
Length [mm]: 348
Outer Diameter [mm]: 145
Spring Design: Coil Spring
Thickness/Strength 1 [mm]: 11,75